



2012



1992

2006/12/20





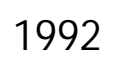

-18 - - 250

. 2006/12/20



1996

UNCSD

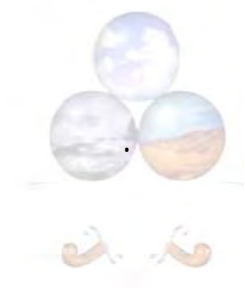

UNCS D

2006

2007 – 2002

11

" 2012

14

49

:

:

22

13



71	:	(24)
77	:	(25)
80	:	(26)
82	:	(27)
84	/	(28)
86	:	(29)
88	:	(30)
)	(31)
90	(
92	.BOD	(32)
94	()	(33)
96	:	(34)
99	:	(35)

102

102	:	(36)
104	:	(37)
106	:	(38)
108	:	(39)
110	/	(40)
113	:	(41)
116	100	(42)
118	100	(43)
119	100 /	(44)
121	:	(45)
125	:	(46)
127	:	(47)
129	:	(48)
131	()	(49)

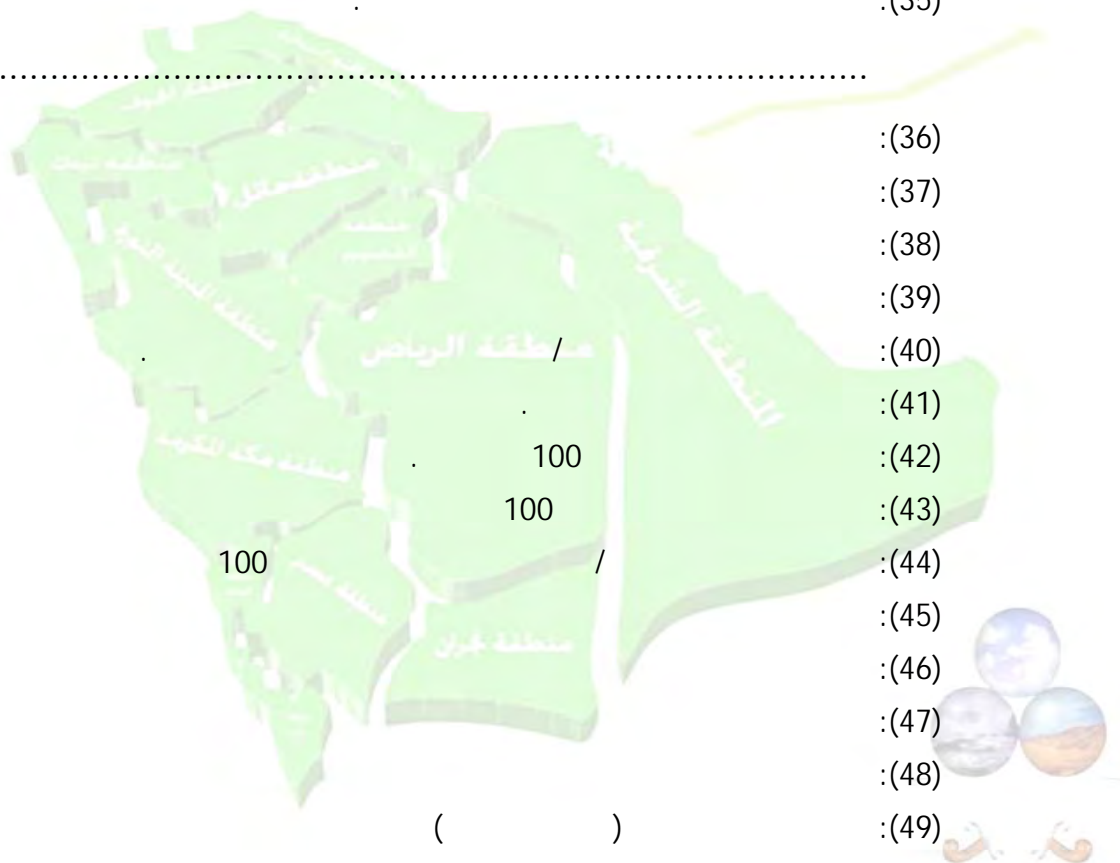

17	(1)	:(1)
19	(2)	:(2)
22	(3)	:(3)
24	(4)	:(4)
29	(5)	:(5)
31	(6)	:(6)
33	(7)	:(7)
35	(8)	:(8)
37	(9)	:(9)
39	(10)	:(10)
41	(11)	:(11)
44	(12)	:(12)
46	(13)	:(13)
48	(14)	:(14)
50	(15)	:(15)
52	(16)	:(16)
54	(17)	:(17)
56	(18)	:(-18)
57	(18)	:(-18)
60	(19)	:(19)
63	(20)	:(20)
65	(21)	:(21)
67	(22)	:(22)
70		:(23)
		:(24)
74		
79	(25)	:(25)
81	(26)	:(26)
83	(27)	:(27)
85	(28)	:(28)
87	(29)	:(29)

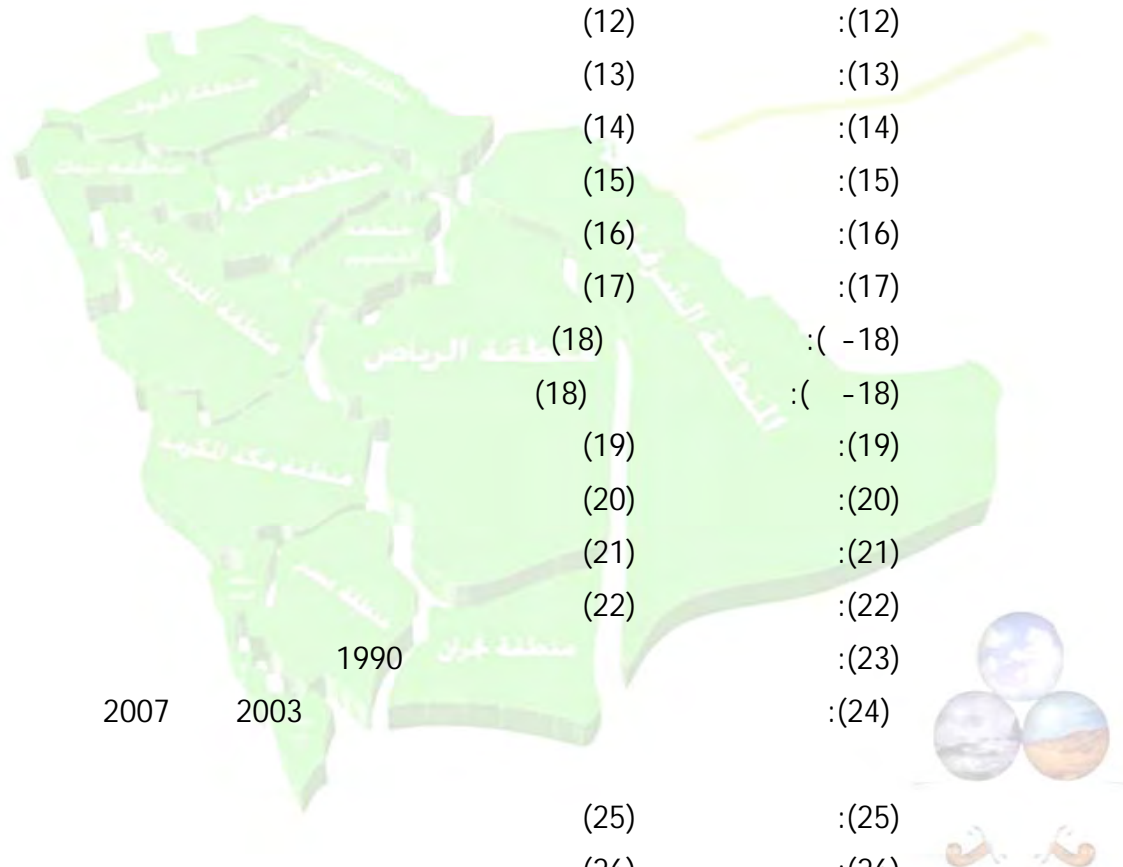

89	(30)	:(30)
91	(31)	:(31)
93	(32)	:(32)
95	(33)	:(33)
97	(34)	:(34)
100	(35)	:(35)
103	(36)	:(36)
105	(37)	:(37)
107	(38)	:(38)
109	(39)	:(39)
112	(40)	:(40)
115	(41)	:(41)
117	(42)	:(42)
119	(43)	:(43)
120	(44)	:(44)
123	(42)	:(45)
126	(46)	:(46)
128	(47)	:(47)
130	(48)	:(48)
132	(49)	:(49)

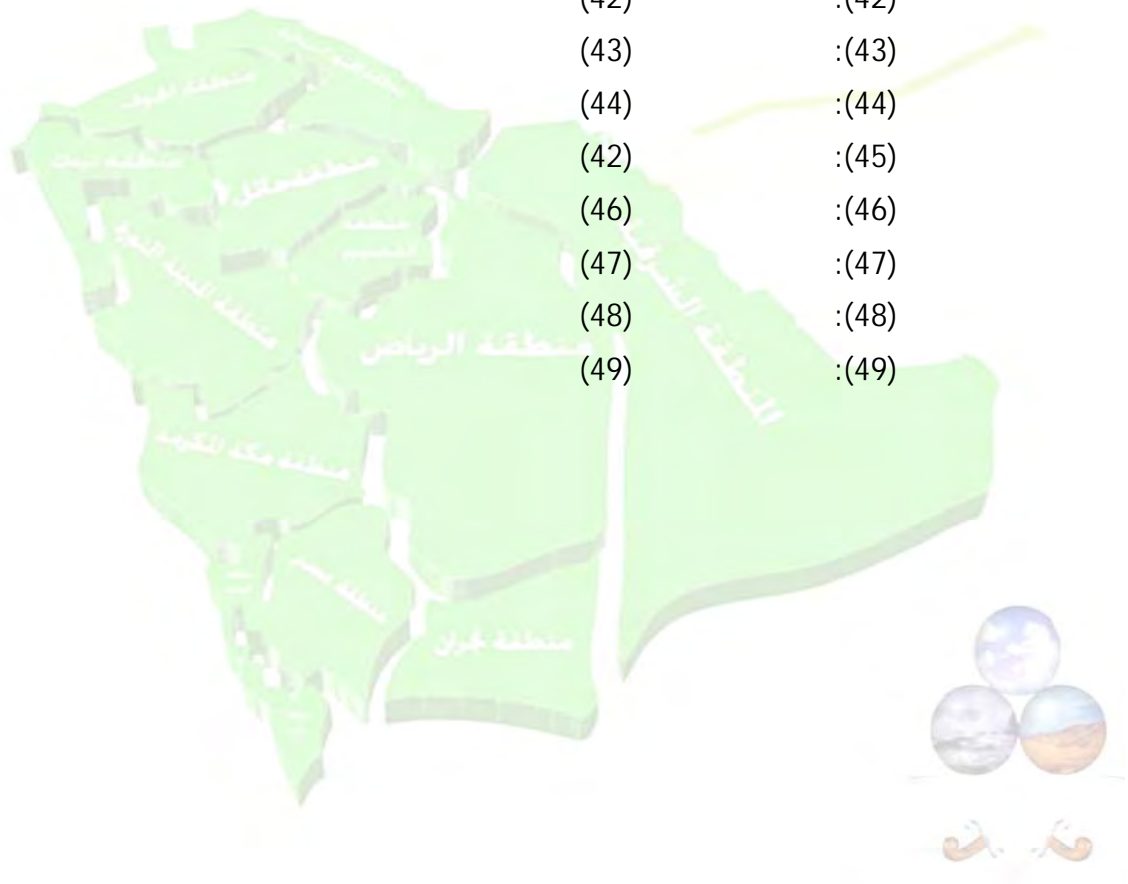

29	()	(1)
31	()	(2)
48	()	(3)
58	()	(4)
76	()	(6)
81	()	(7)
83	()	(7)
87	()	(8)
98	()	(9)
100	()	(10)
124	()	(11)
133	()	(12)

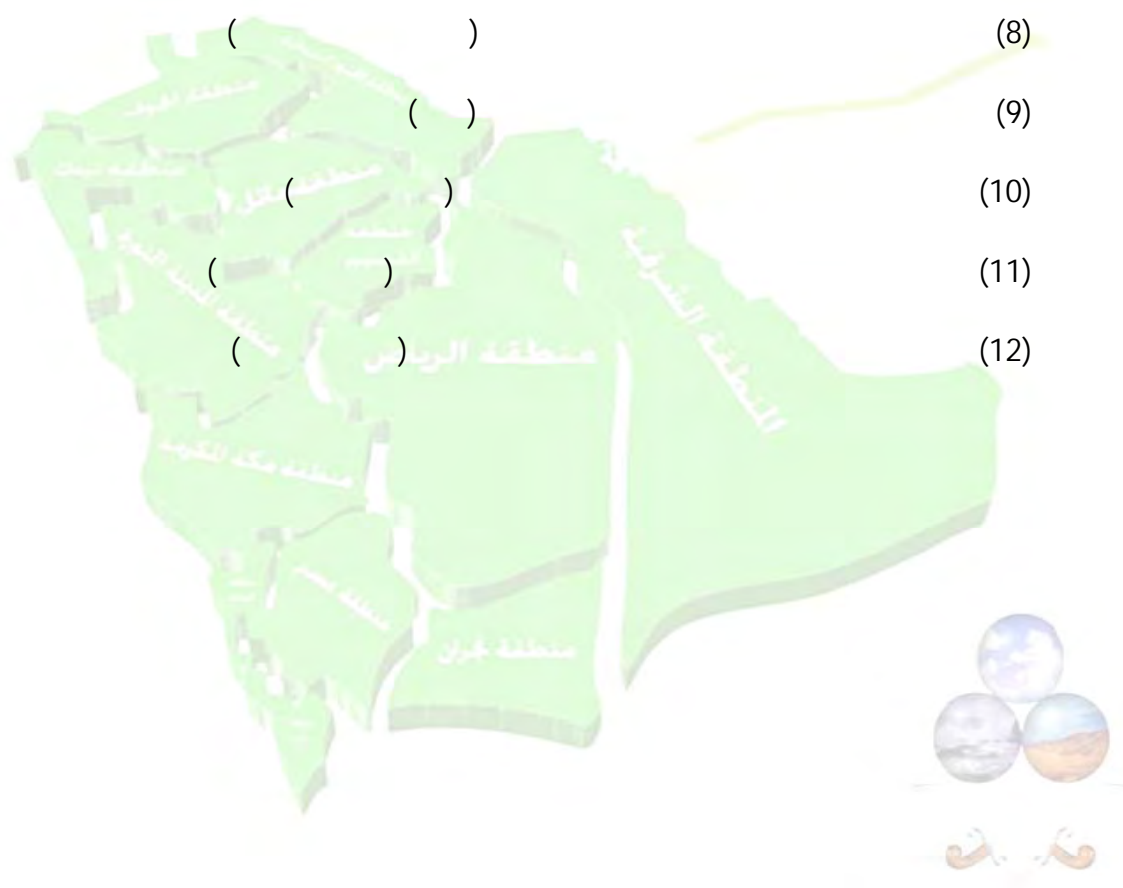

:
:
:(1)

1

: 1-1

1.08

. 1993

.% : 2-1

/ : 3-1

: 4-1

: 1 -4-1

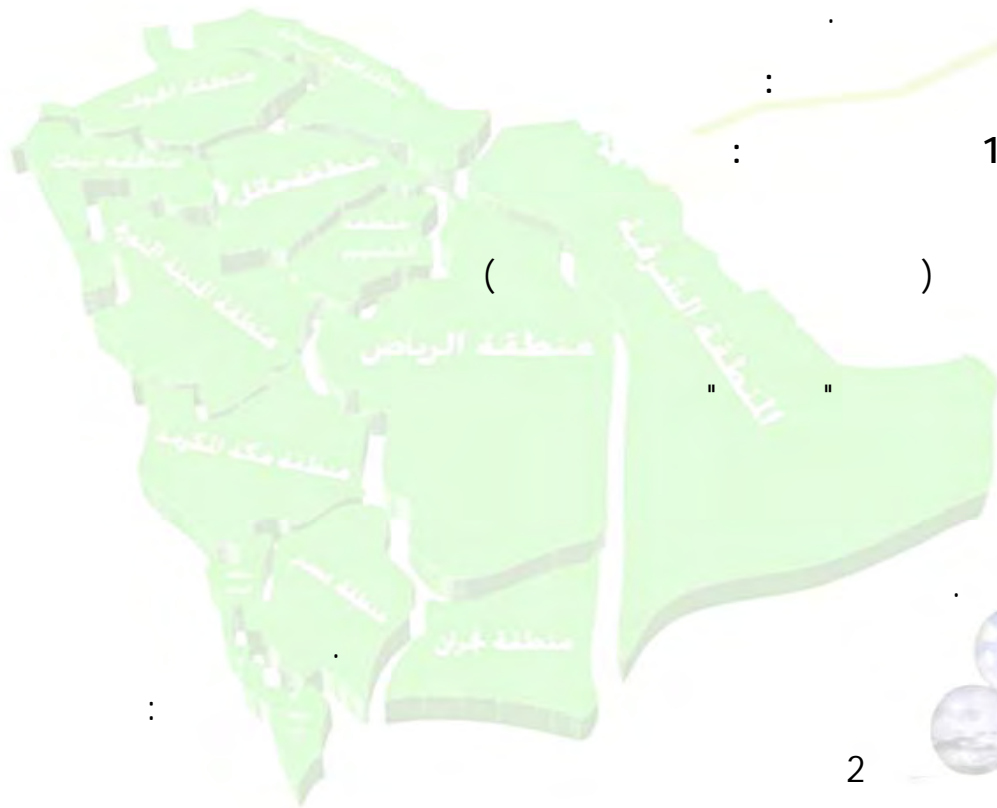

1990

2

.(PPP) 1993

\$2.15 \$1.8

: 2-4-1

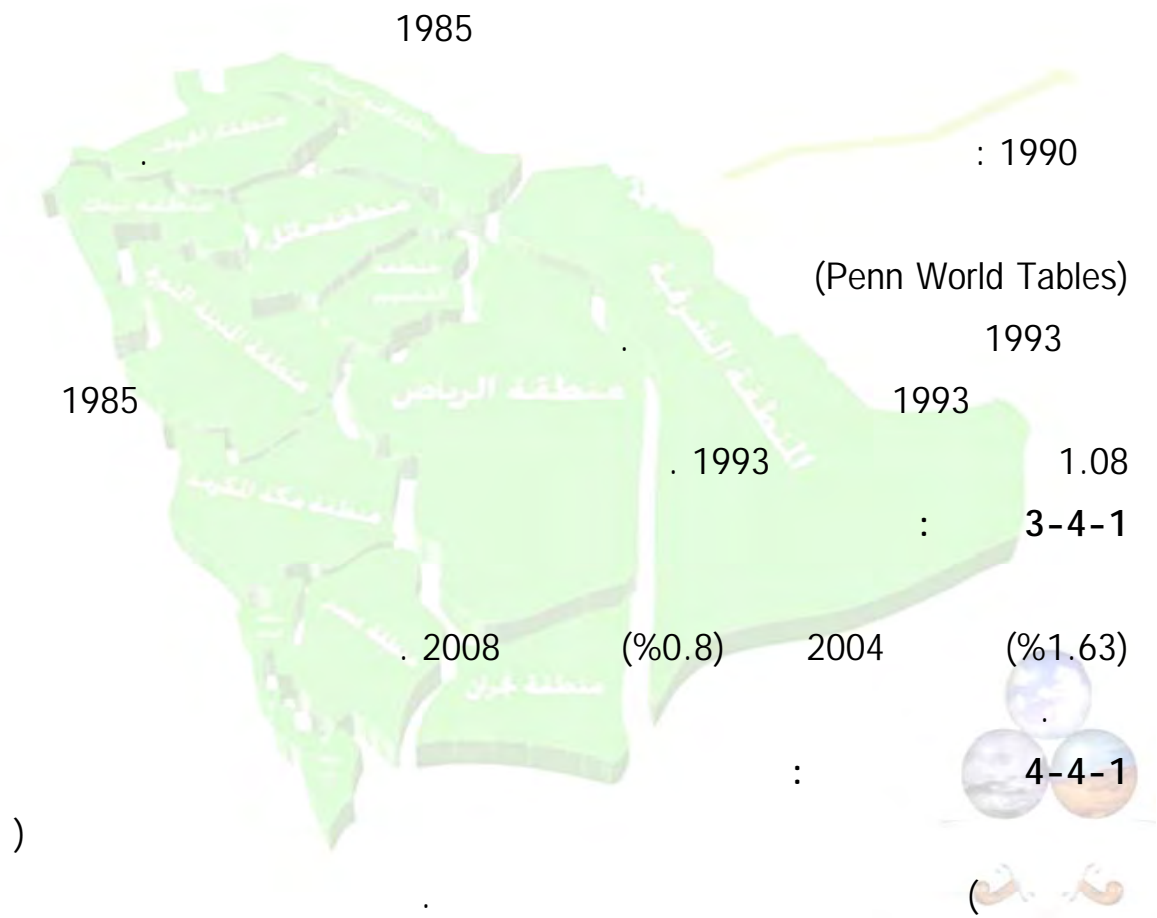

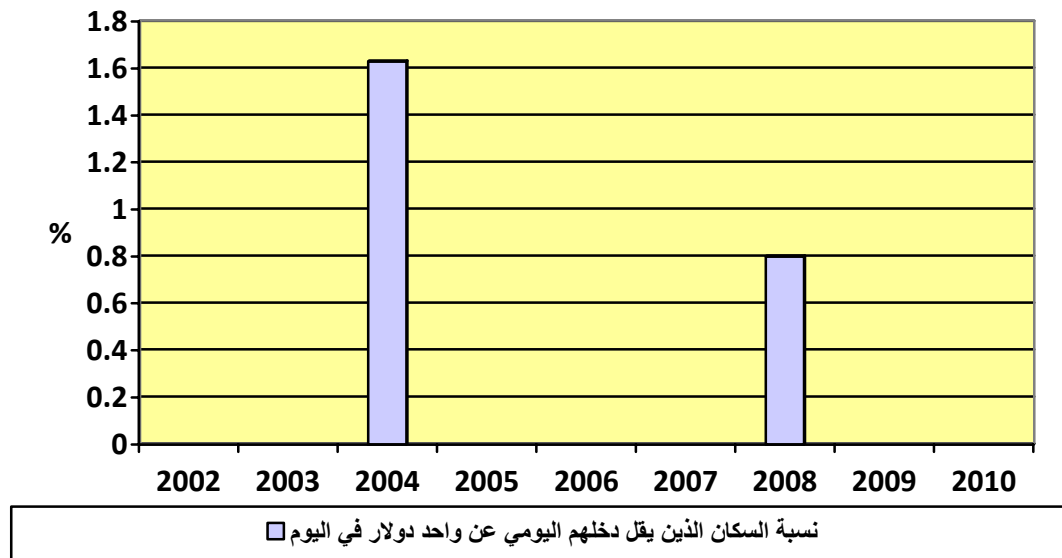

(1) : (1)



:

:

:(2)

.

: 1-2

.% : 2-2

: : 3-2

.

: 4-2

: 1-4-2

"

"

:
:()

. (.

:
:()

: 2-4-2

.100

: 3-4-2

()

(2)

()

(%99.06)

. 2007

: 4-4-2

.()

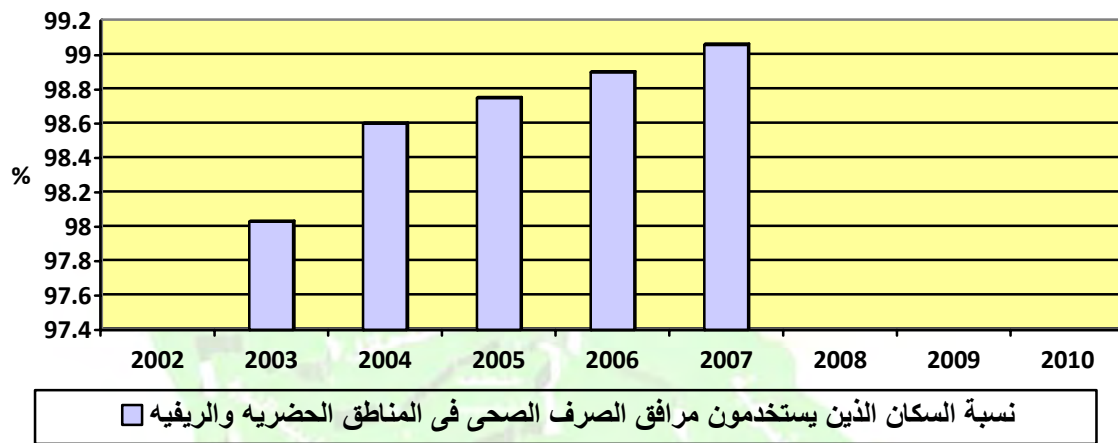

(2)

:(2)

:

:

:(3)

: 1-3

.

.% : 2-3

/ : 3-3

.

: 4-3

: 1-4-3

: _____

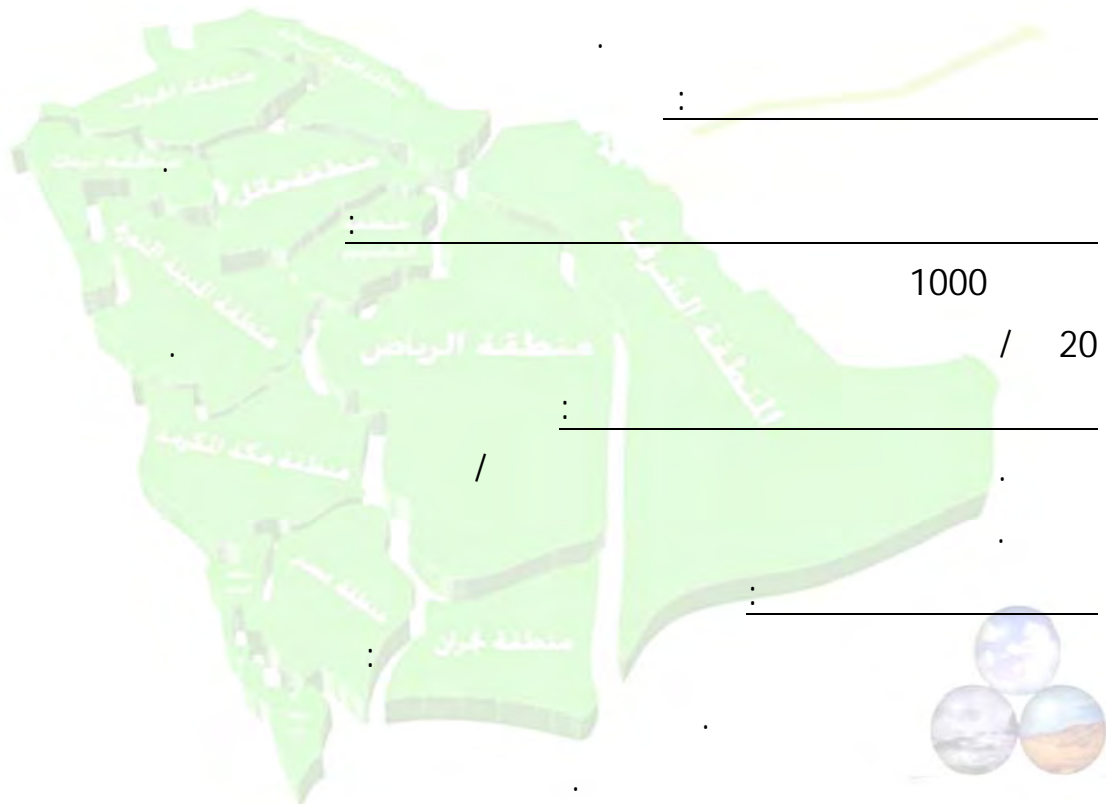

1000 / 20

: _____

/ : _____

: _____

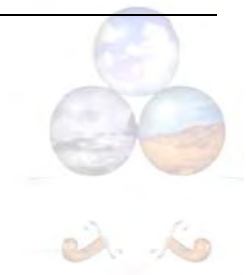

: 2-4-3

) :
(100
100 ()
: 3-4-3

(%95.87) (3)

2003 (%95.59)

. 2007 (%95.87)

: 4-4-3

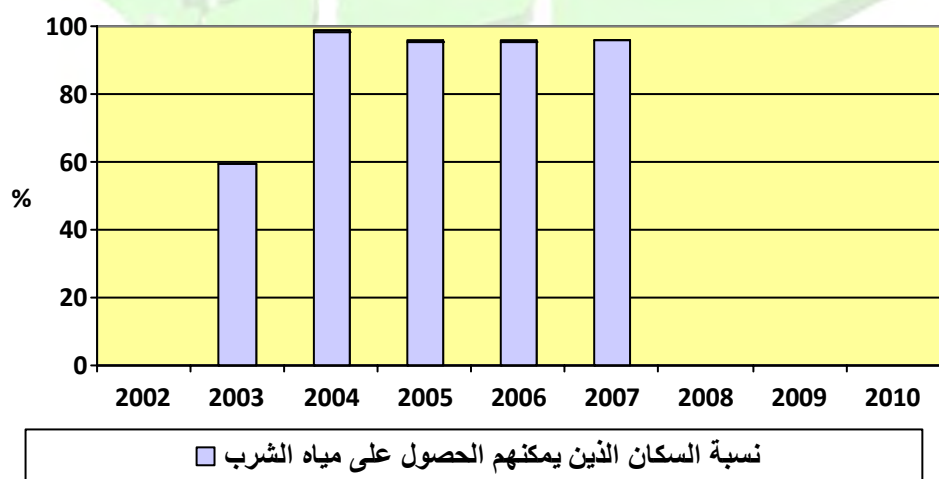

(3)

:(3)



:

:

:(4)

: 1-4

.% : 2-4

/ : 3-4

: 4-4

: 1-4-4

()

()

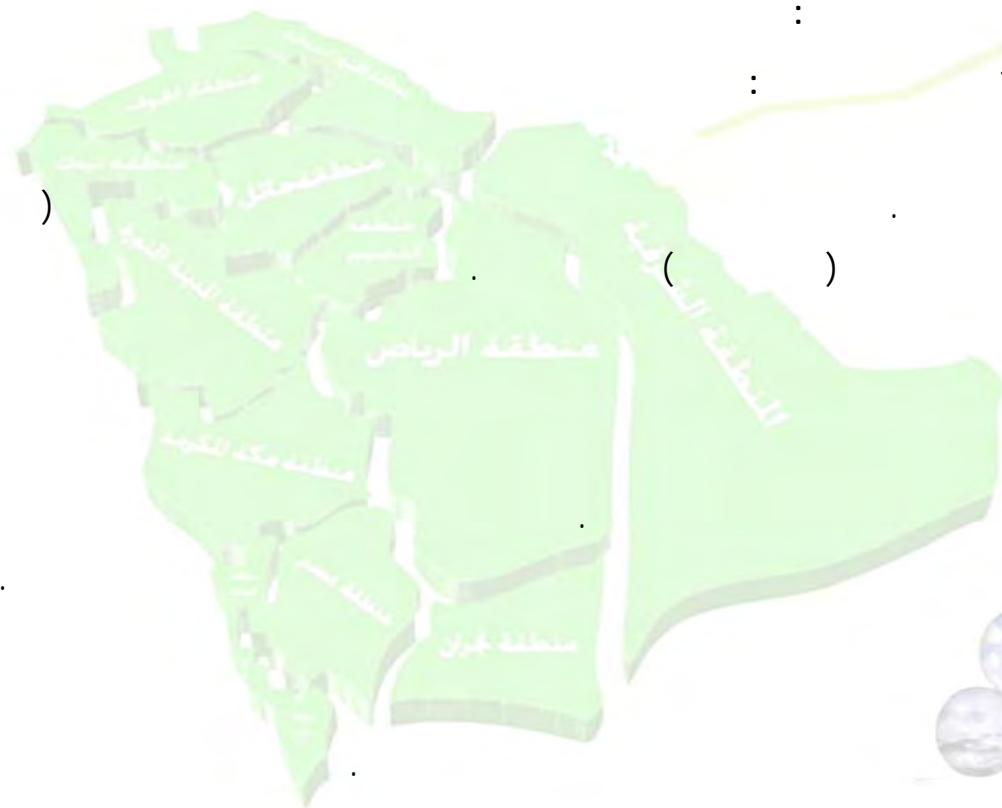

2-4-4 :

3-4-4 :

(4)
2007 (%2.05)
2003 (%2.84)

4-4-4 :

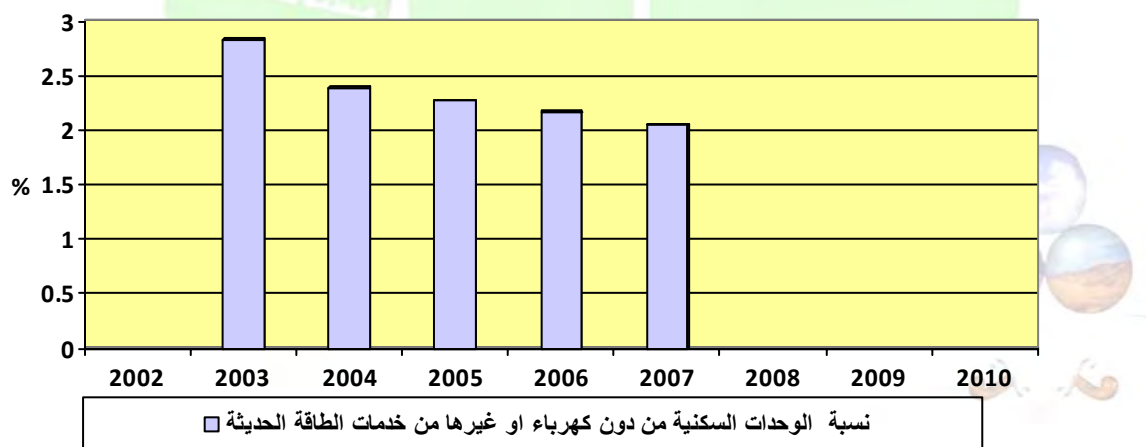

(4)

:(4)

:

:

:(5)

: 1-5

:

.% : 2-5

: 3-5

: 4-5

: -1-4-5

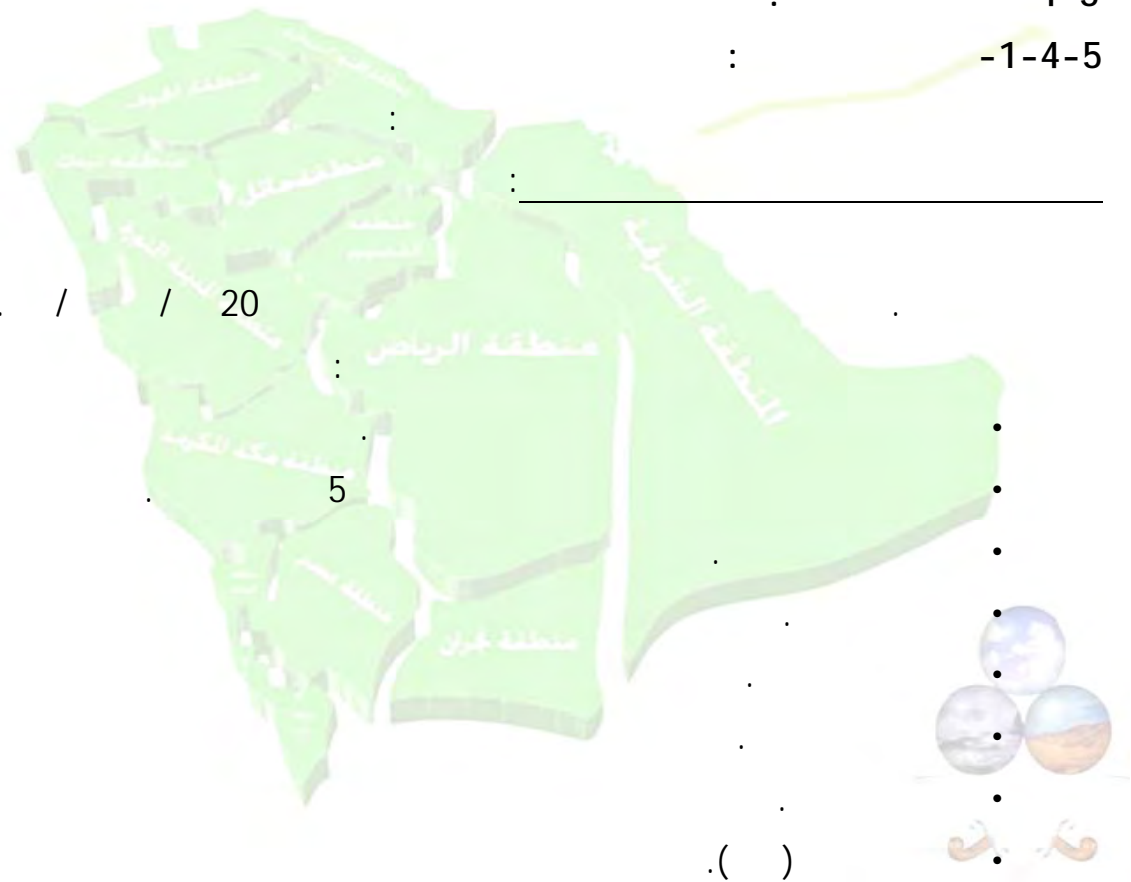

.()

: _____

:

)

•

.(

_____:

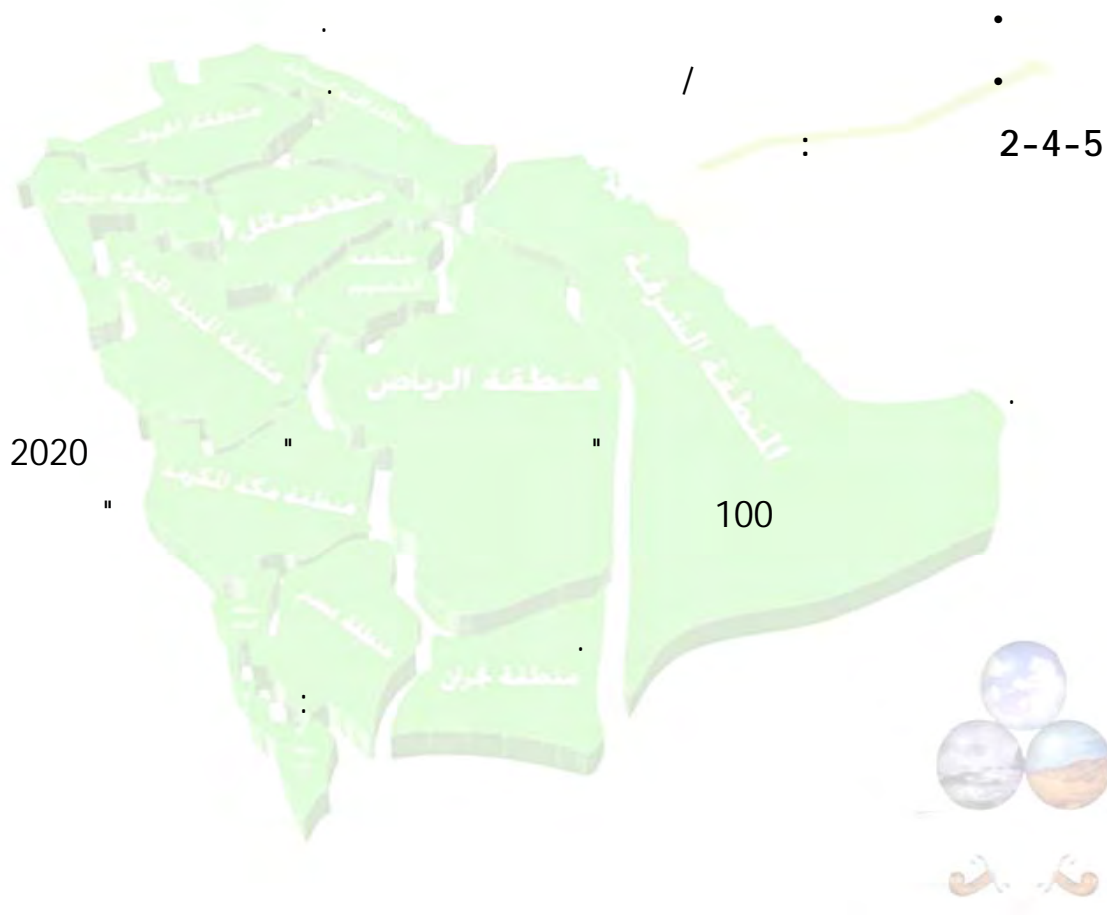

1		20
2	' '	50
3	' '	60
4	' '	65

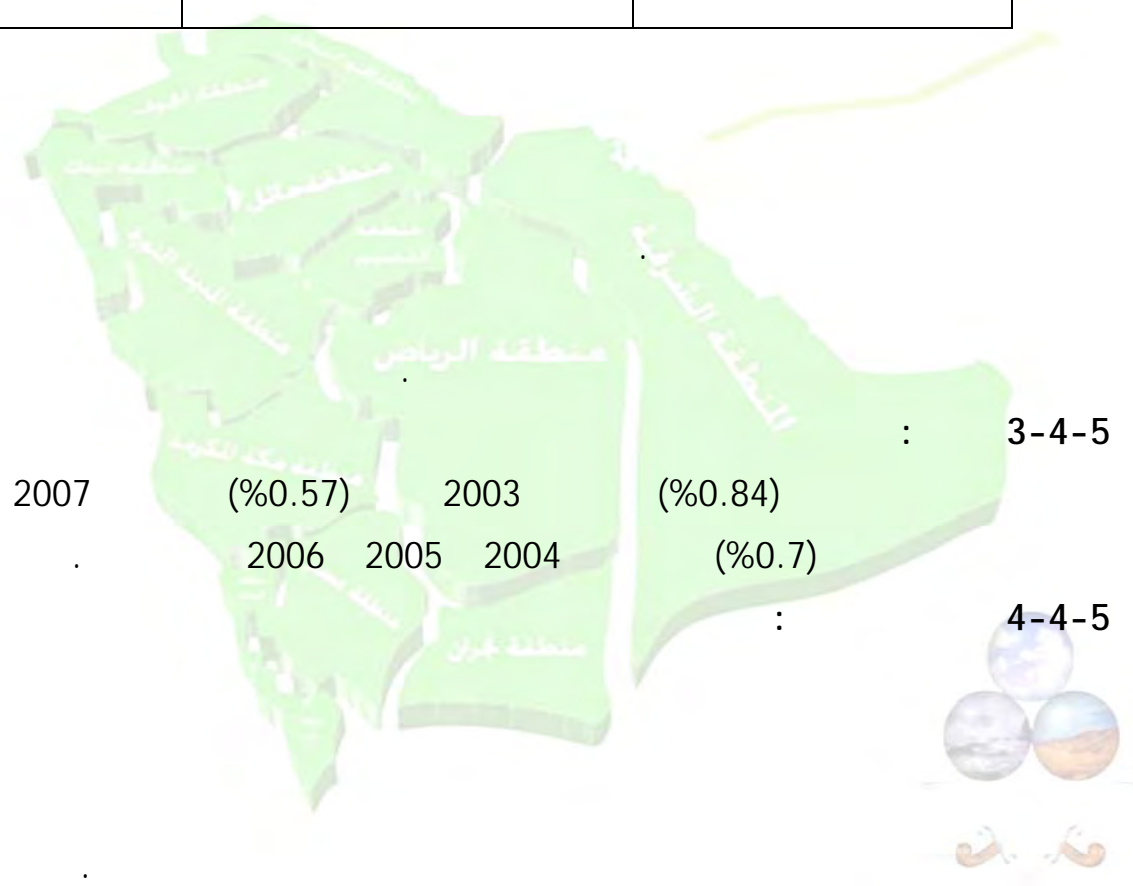

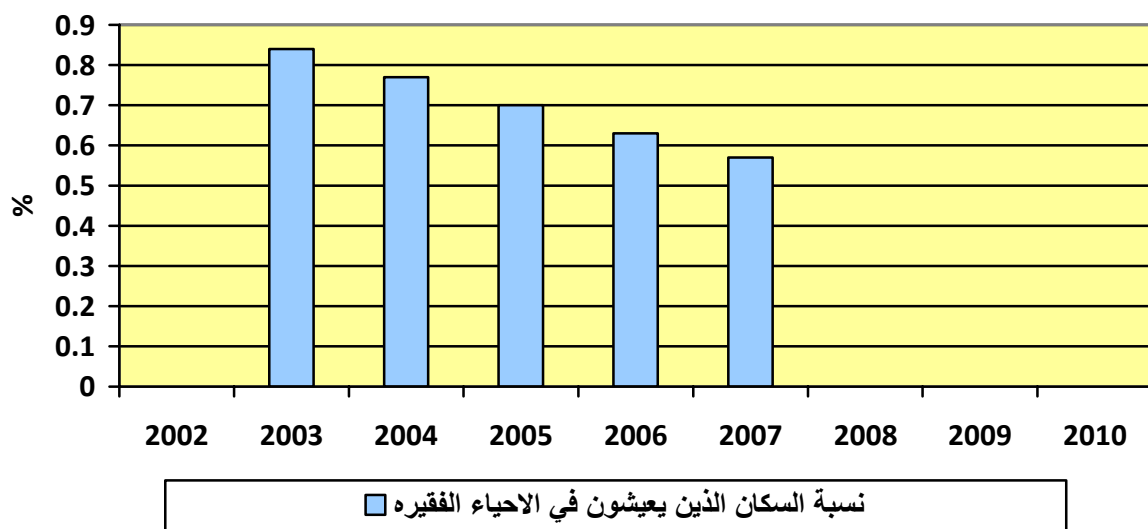

(5)

: (5)

()

(1)

2009	2008	2007	2006	2005	2004	2003	2002			
	0.8				1.63					(1)
		99.06	98.90	98.75	98.60	98.03				(2)
		95.87	95.81	95.76	95.70	95.59				(3)
		2.05	2.17	2.28	2.40	2.84				(4)
		0.57	0.63	0.70	0.77	0.84				(5)

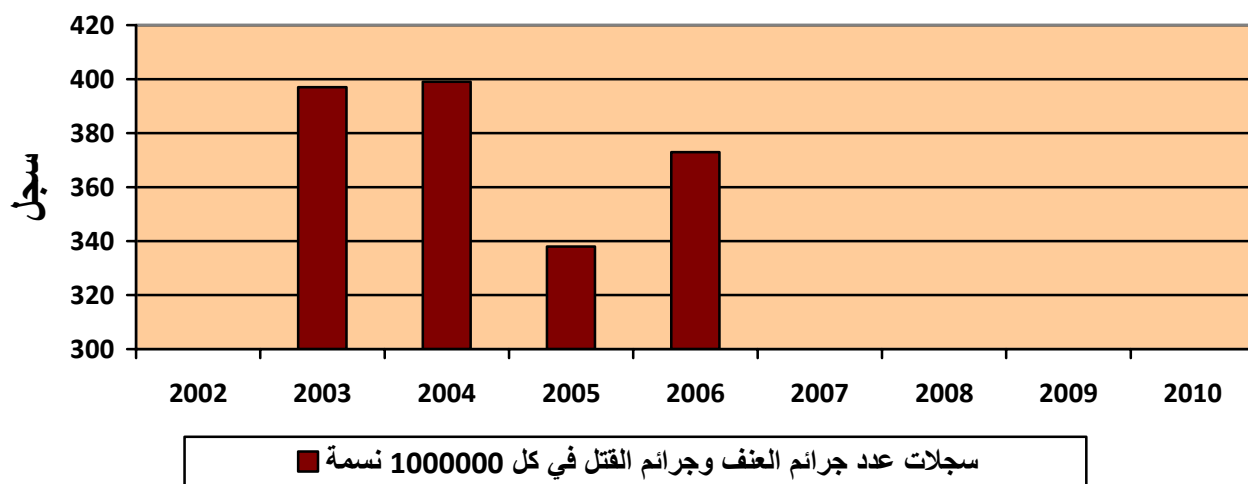

(6): (6)

()

(2)

2009	2008	2007	2006	2005	2004	2003	2002			
			373	338	399	397		100000	()	(6)

:

:

:(7)

: 1-7

. 1000

: 2-7

: 3-7

: 4-7

: 1-4-7

" " " "

: (46)

: _____

)

: _____

.(

)

: 2-4-7



: 3-4-7

(21,1)

(7)

. 2007

(23,76)

2003

:

4-4-7

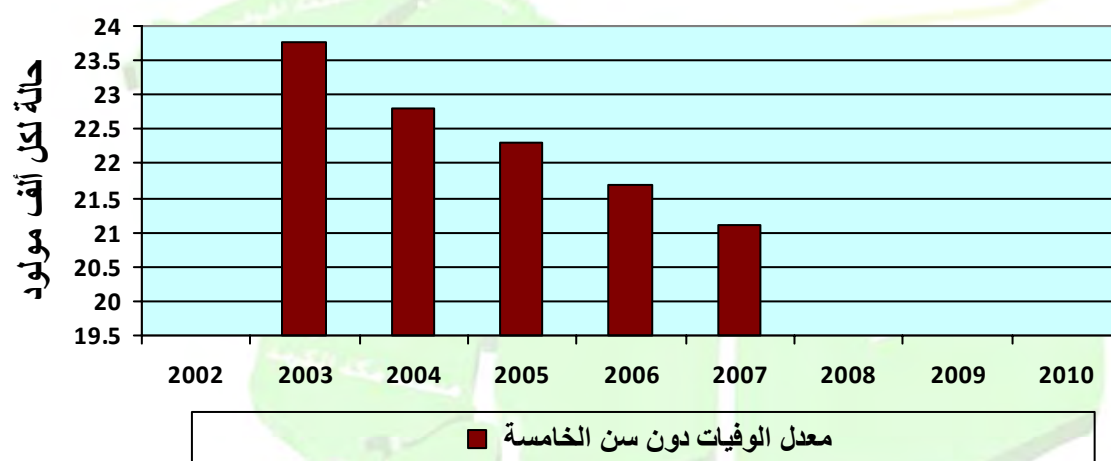

(7)

:(7)



$$\vdots$$

: 1-8

2-8

3-8

4-8

1-4-8

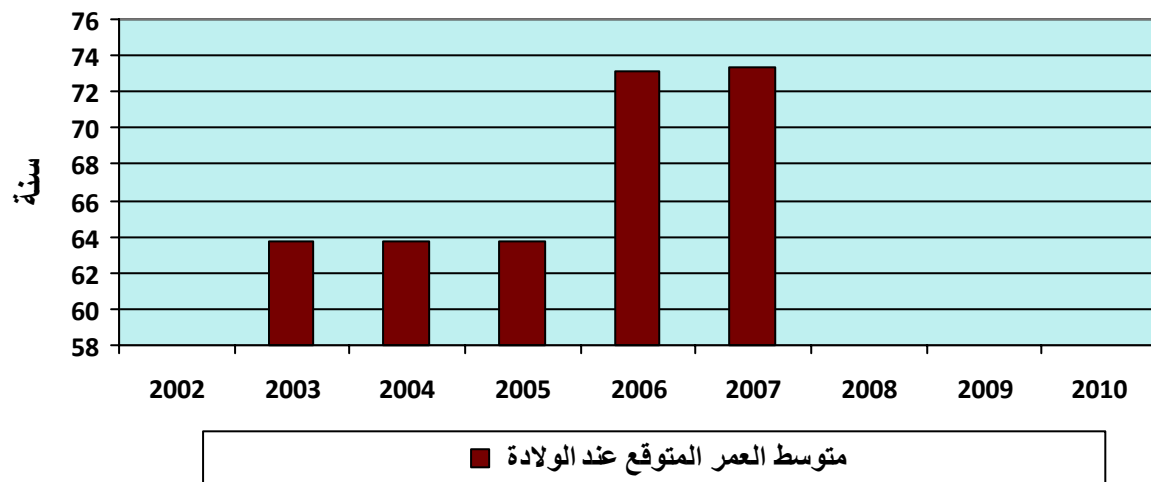

:

:

:(9)

: 1-9

.% : 2-9

/ : 3-9

: 4-9

: 1-4-9

: _____

: _____

: _____

: 2-4-9

) : /

.() : (

: 3-4-9

2007

(%91.7)

2005

(%90.4)

4-4-9



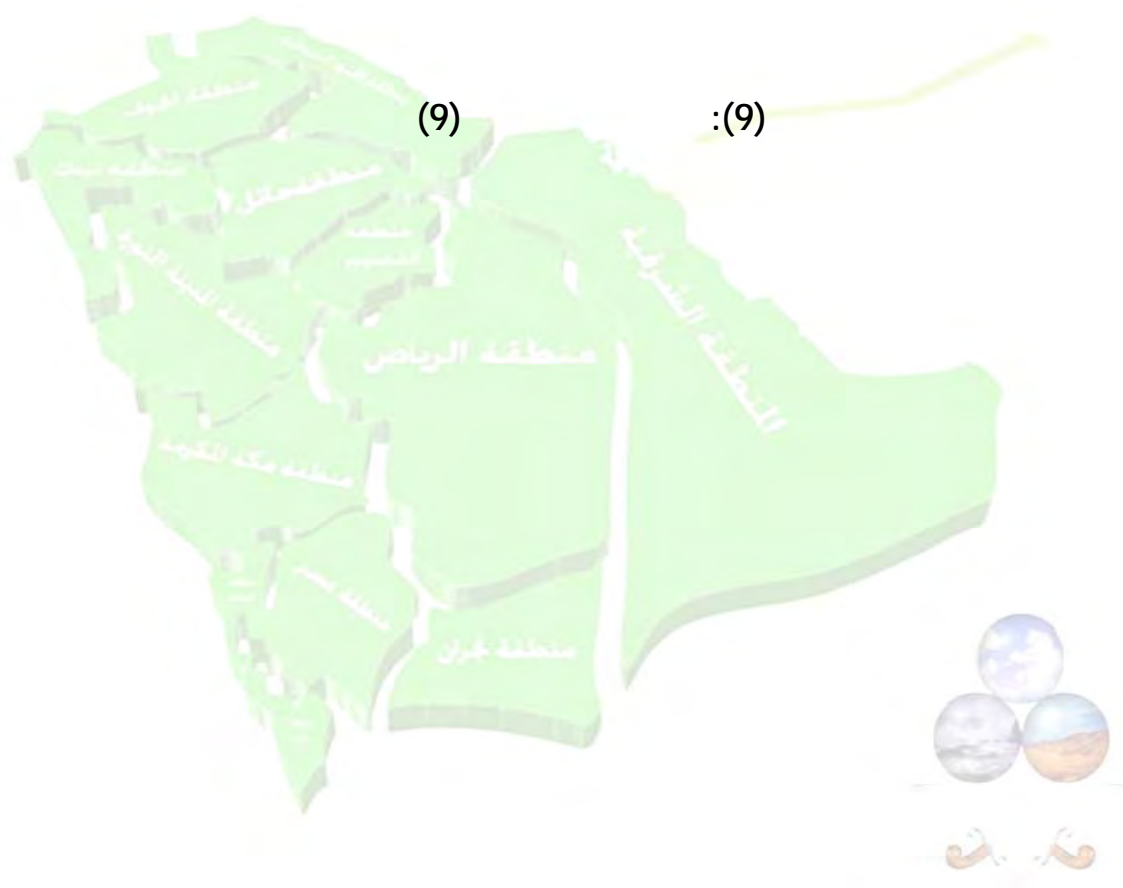
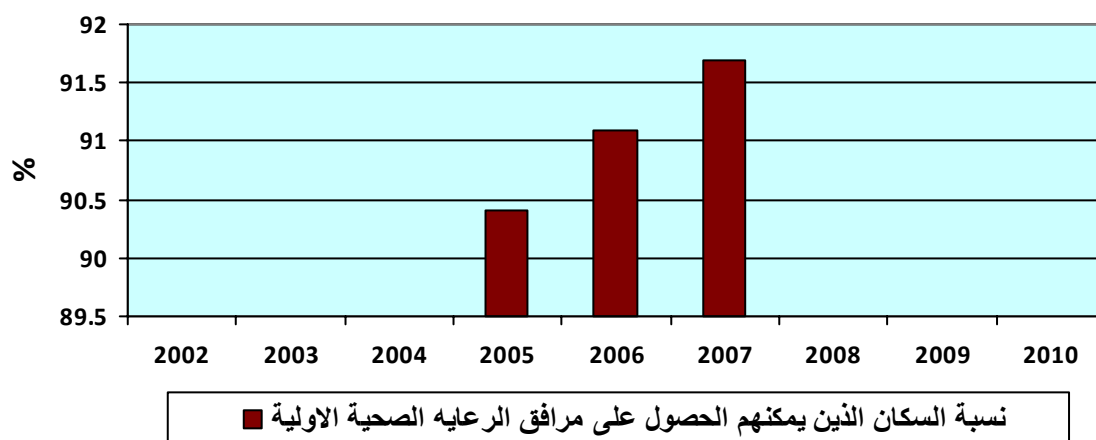

: 1-10

()

()

/ : : 3-10

: 1-4-10

(1) (3) (3) (1).

: 2-4-10

()

.100 ()

: 3-4-10

)

.(()

. 2003 (95.2%)
(10)

. 2007-2003

: 4-4-10

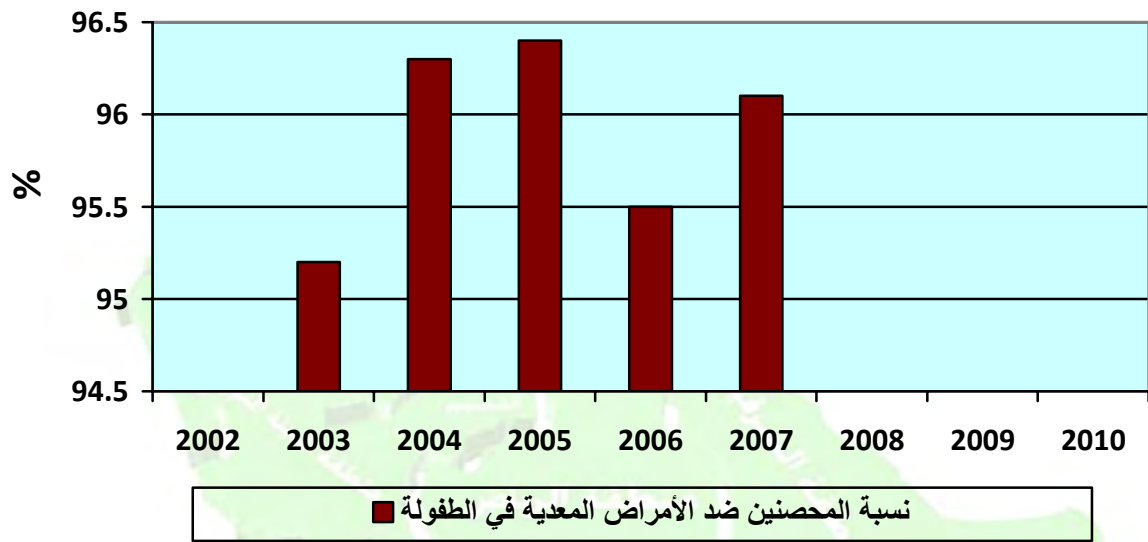

(10)

:(10)

:
 :
 () : (11)
 : 1-11
)
 .(
 .% : 2-11
 / : 3-11
 : 4-11
 : 1-4-11

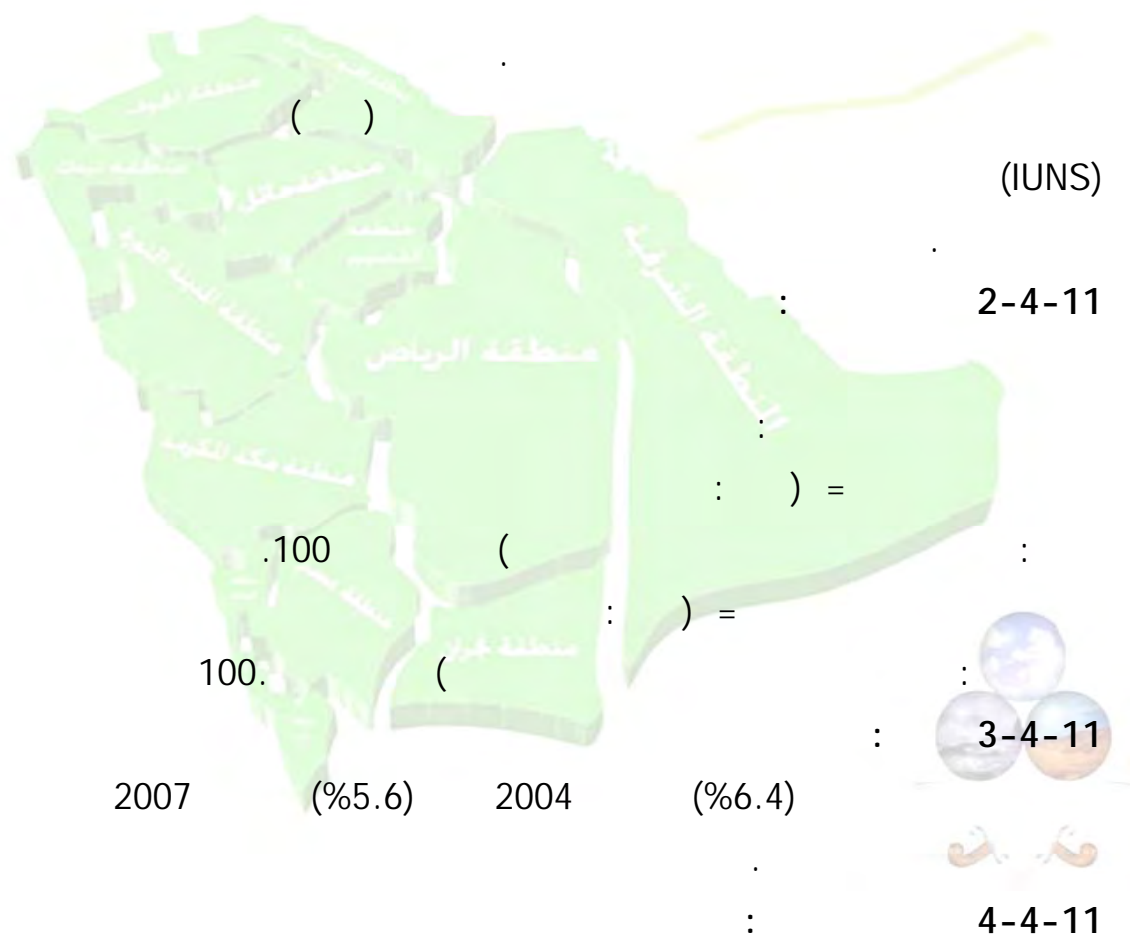

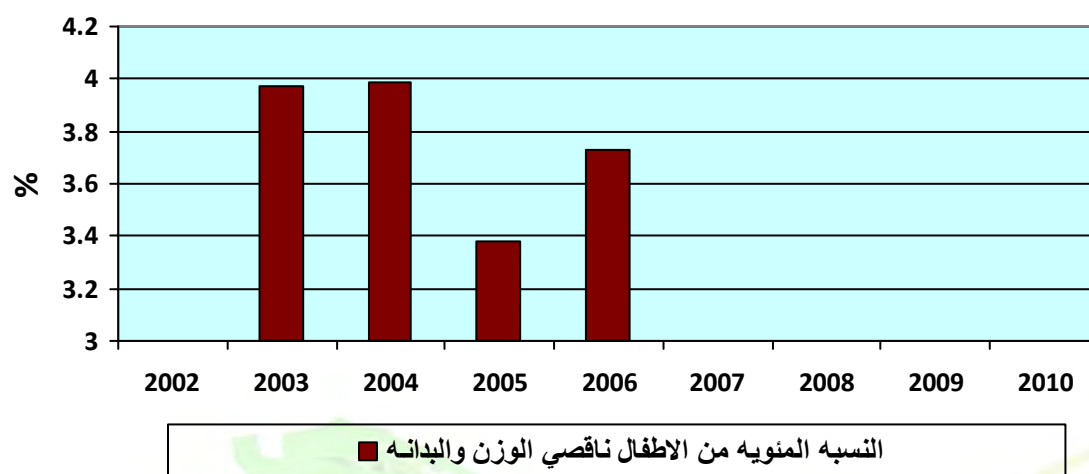

/

:(12)

100.000

1-12

2-12

3-12

4-12

1-4-12

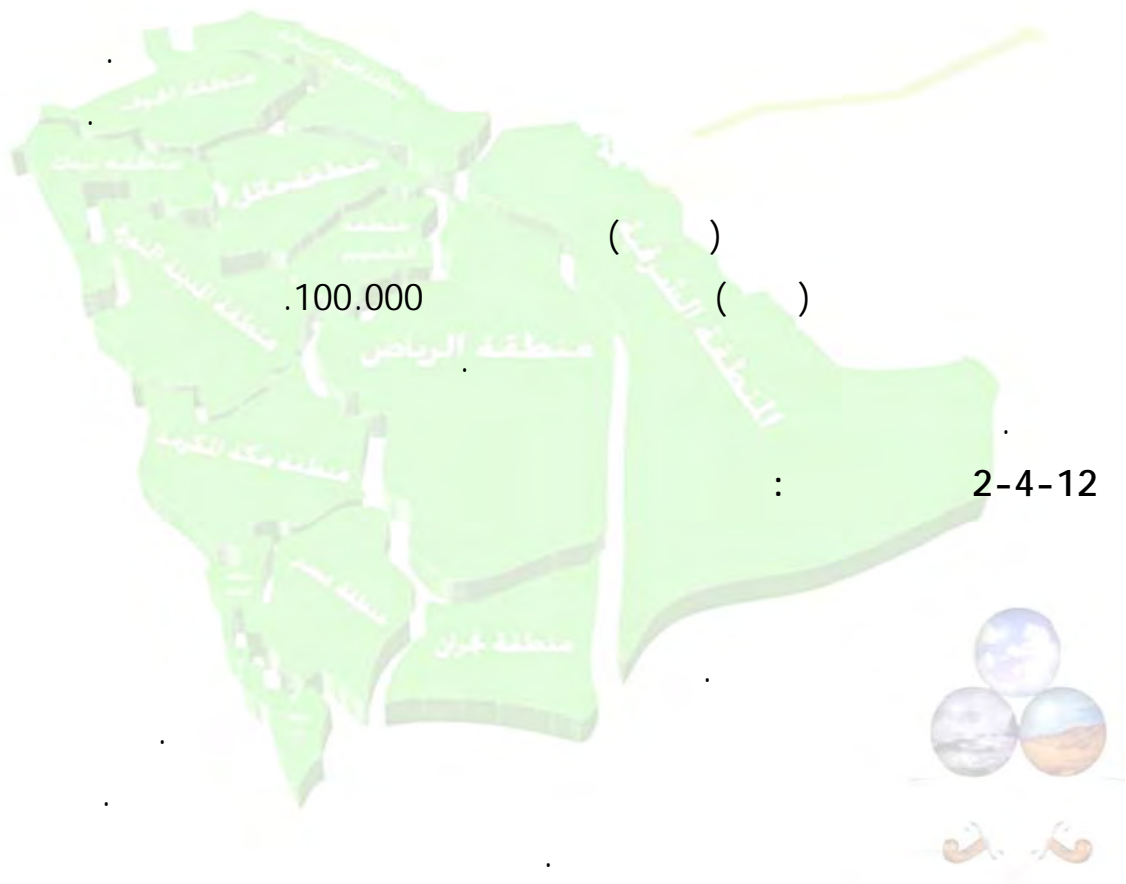

/

3-4-12

:()

2007-2003 ()

(2.69)

(12)

(1000

(5.87)

2003

(100)

(100)

(4.24)

2006

. 2007

:()

(100)

(16)

(12)

(14)

2007

(14)

. 2003

(100)

2007-2003

:()

(3.8)

(12)

(100)

(100)

(100)

(7.7)

2003

2007

(14)

. 2007-2006

2004-2003

: 4-4-12

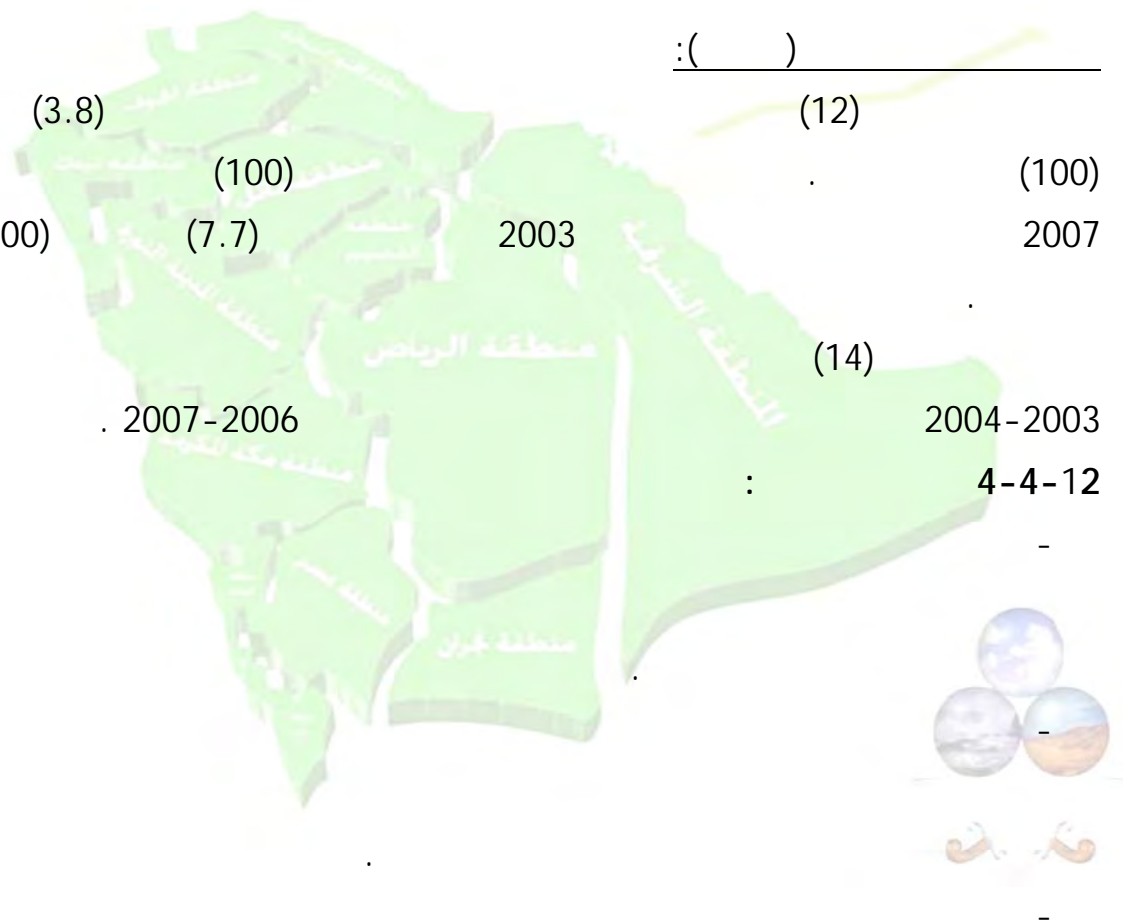

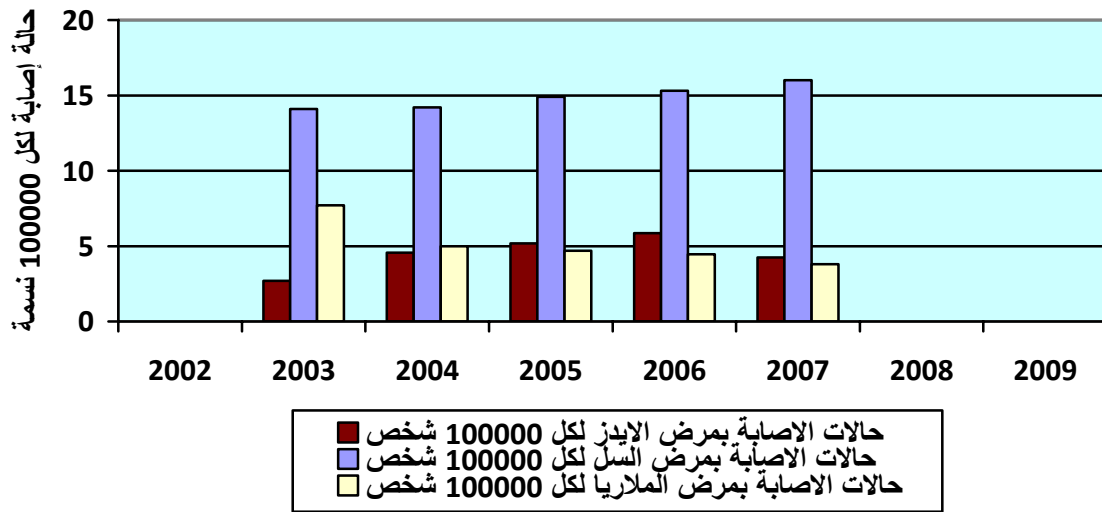

(12)

:(12)



15

:

:

:(13)

: 1-13

: 2-13

: 3-13

: 4-13

: 1-4-13

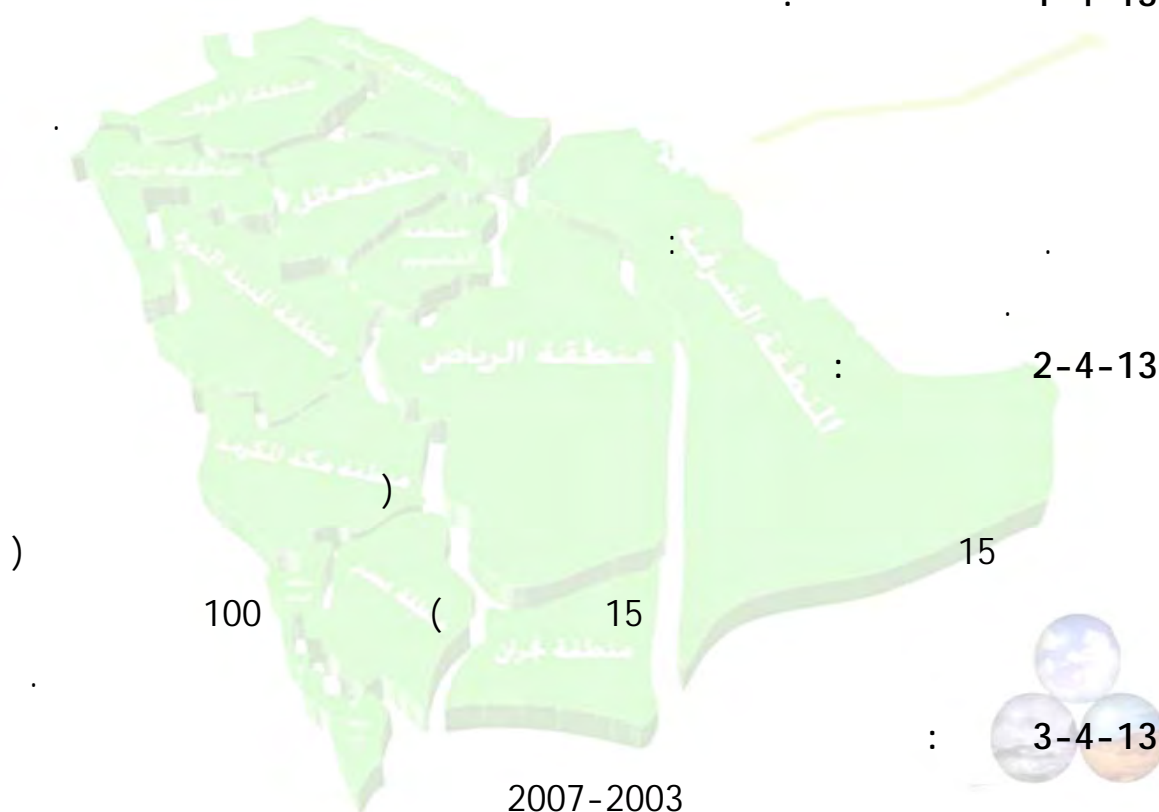

2-4-13

15

100

15

: 3-4-13

:(15)

2007-2003

(%1.8)

(13)

2007

(%19.3)

2003

(%16.5)

.(%1.57)

2007 2006

: 4-4-13

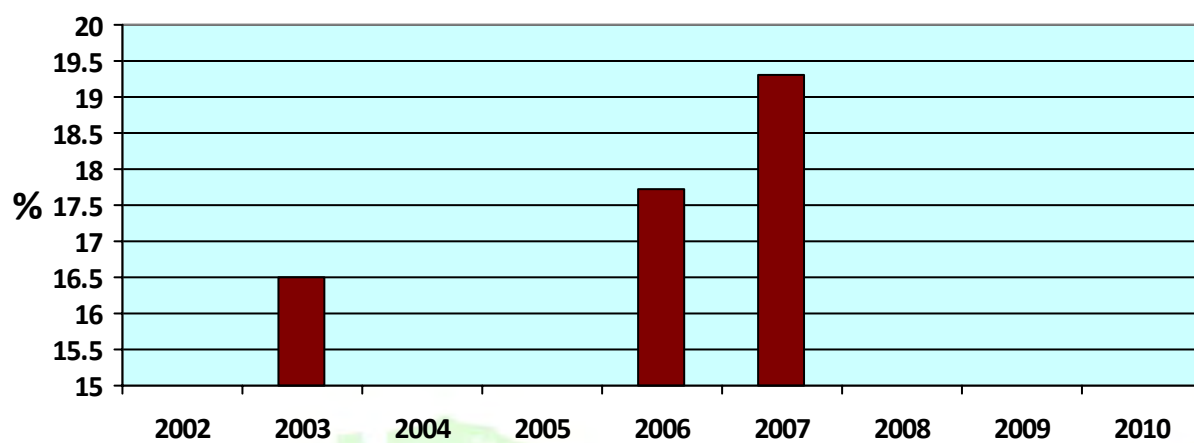

■ نسبة إنتشار التدخين بين الذين تتراوح اعمارهم بين 15 عاما فأكثر

(13)

:(13)

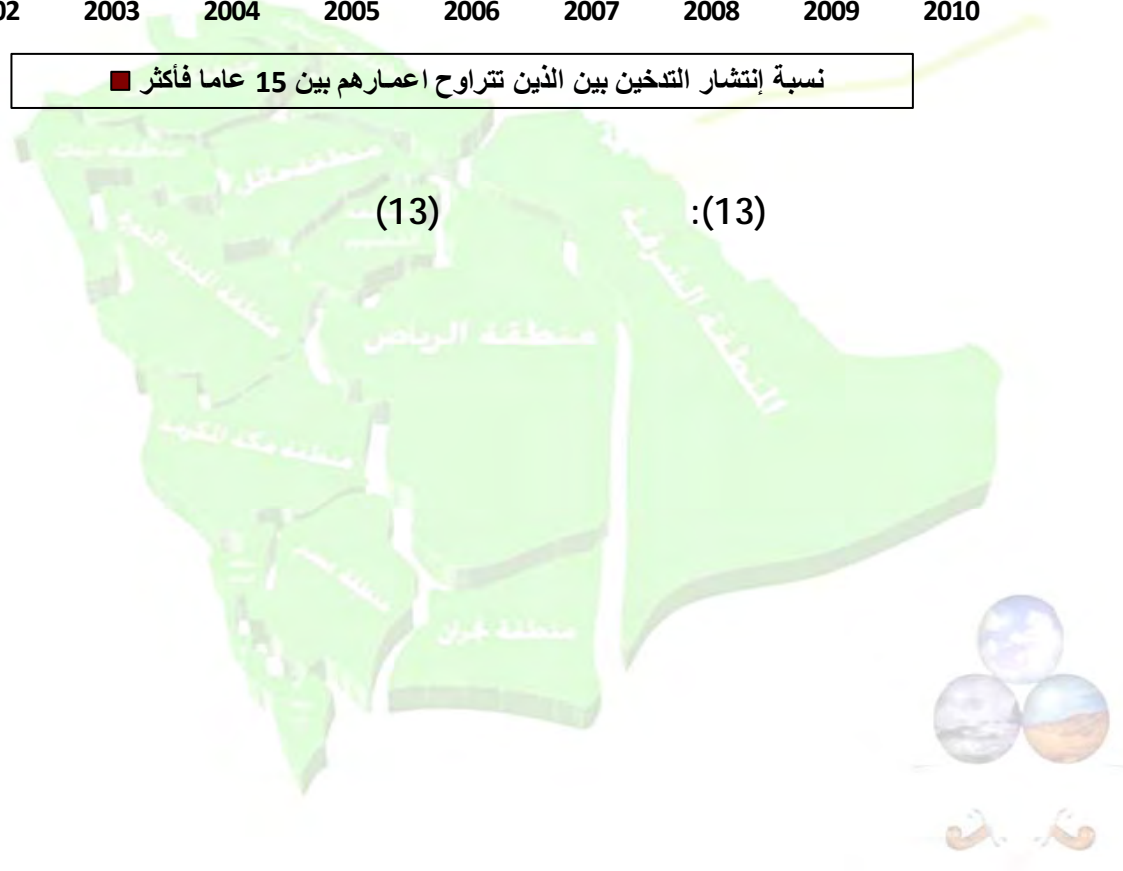

47

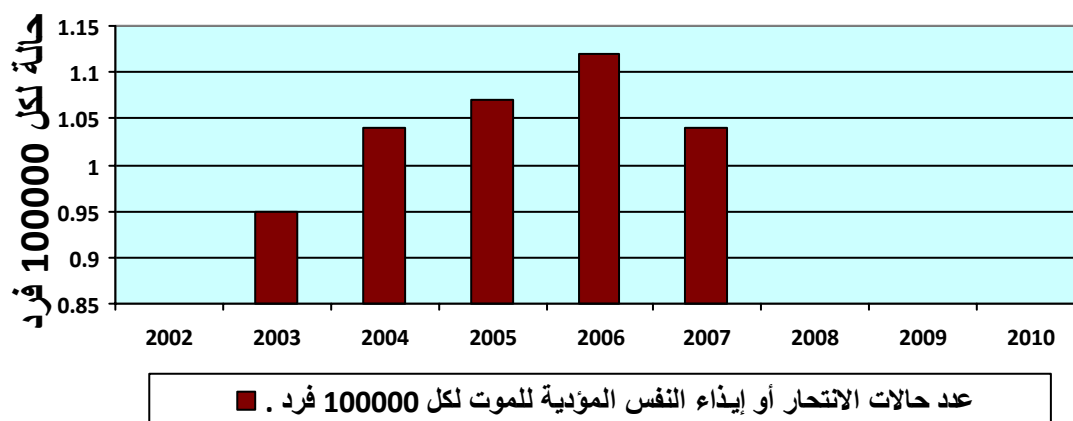

(14)

:(14)

()

(3)

2009	2008	2007	2006	2005	2004	2003	2002			
		21.1	21.7	22.3	22.8	23.76				(7)
		73.3	73.1	63.7	63.7	63.7				(8)
		91.7	91.1	90.4						(9)
		96.1	95.5	96.4	96.3	95.2				(10)
		4.24	5.87	5.19	4.56	2.69				(11)
		16	15.3	14.9	14.2	14.1				
		3.8	4.45	4.7	5	7.7				
		5.6	7.8	5.7	6.4					(12)
		19.3	17.73			16.5				(13)
		1.04	1.12	1.07	1.04	0.95				(14)

: 1-15

)

.% : 2-15

3-15

: 4-15

: 1-4-15

(1997

: 2-4-15

(1997

100

1

)

: 3-4-15

2004

(%93.2)

. 2007

(15)

(%92.3)

. 2003

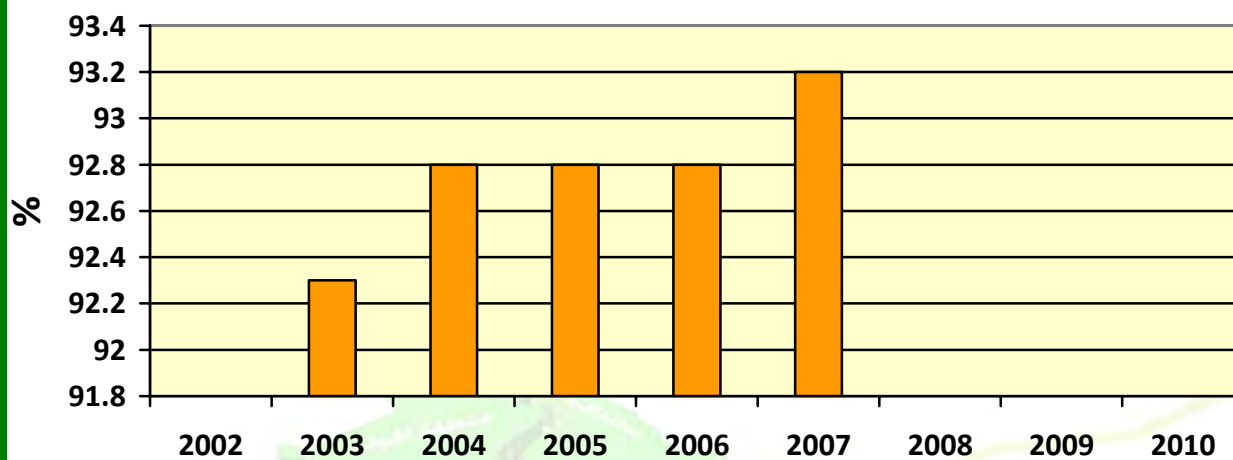

نسبة التلاميذ الذين يلتحقون بالدراسة في المرحلة الابتدائية

(15): منطقة الرياض (15)



:

:

()

:(16)

: 1-16

(64-25)

.

)

.(

.% : 2-16

/ : : 3-16

: 4-16

: 1-4-16

/)

(1997)

(...

: 2-4-16

100. 64-25

: 3-4-16

2007

(%65.1)

2003

(%58.1)

.(16)

: 4-4-16

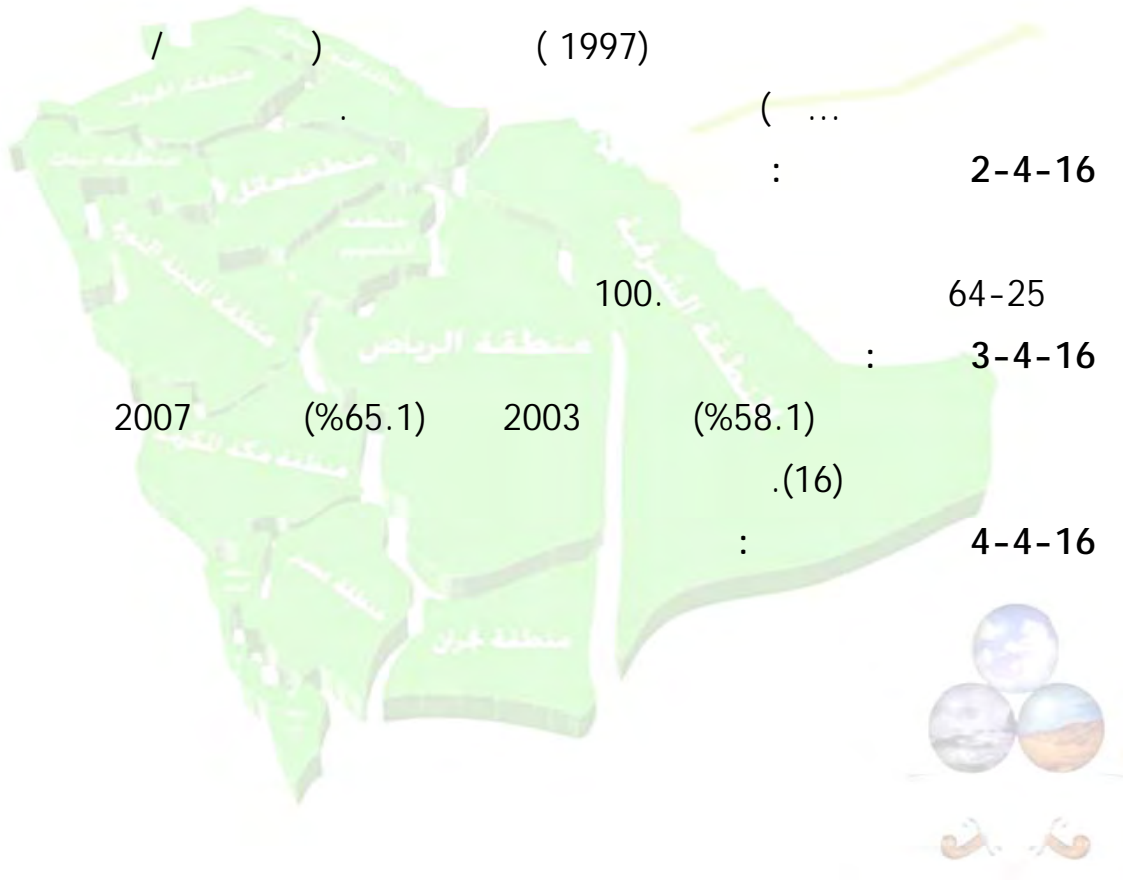

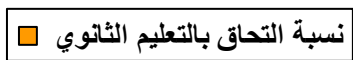

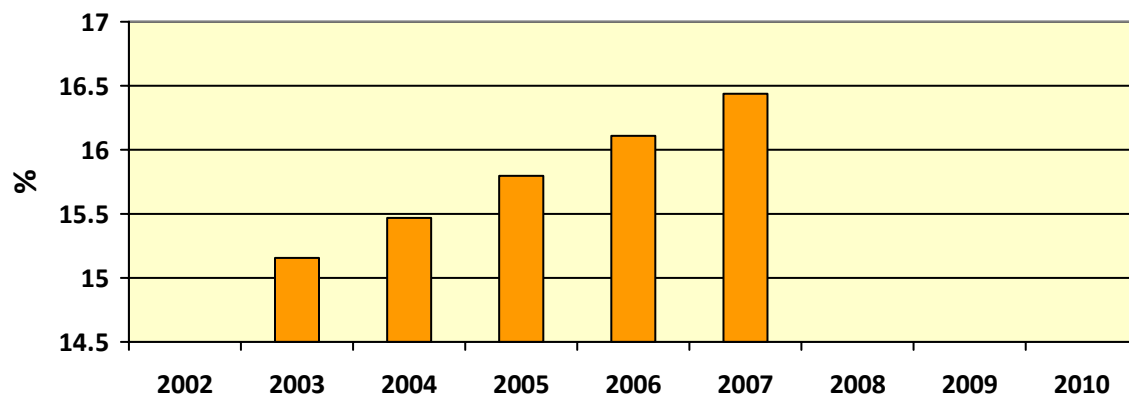

■ نسبة البالغين من 25-64 الذين أتموا التعليم الثانوي



:

:

:(18)

15

: 1-18

.% : 2-18

/ : 3-18

: 4-18

: 1-4-18

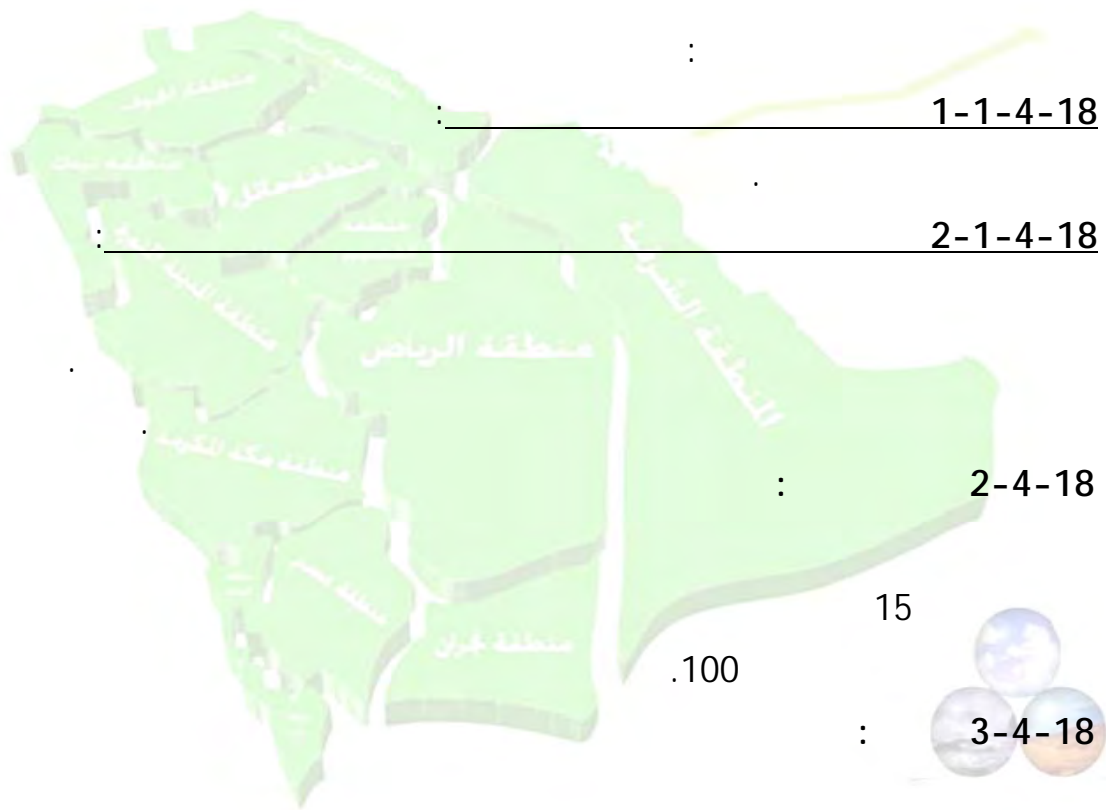

(15)

(-18)

2007

(%86.68)

(15)

2003

(%81.89)

(%4.79)

(%10.1) 2007-2003

(%3.4)

(15)

:()

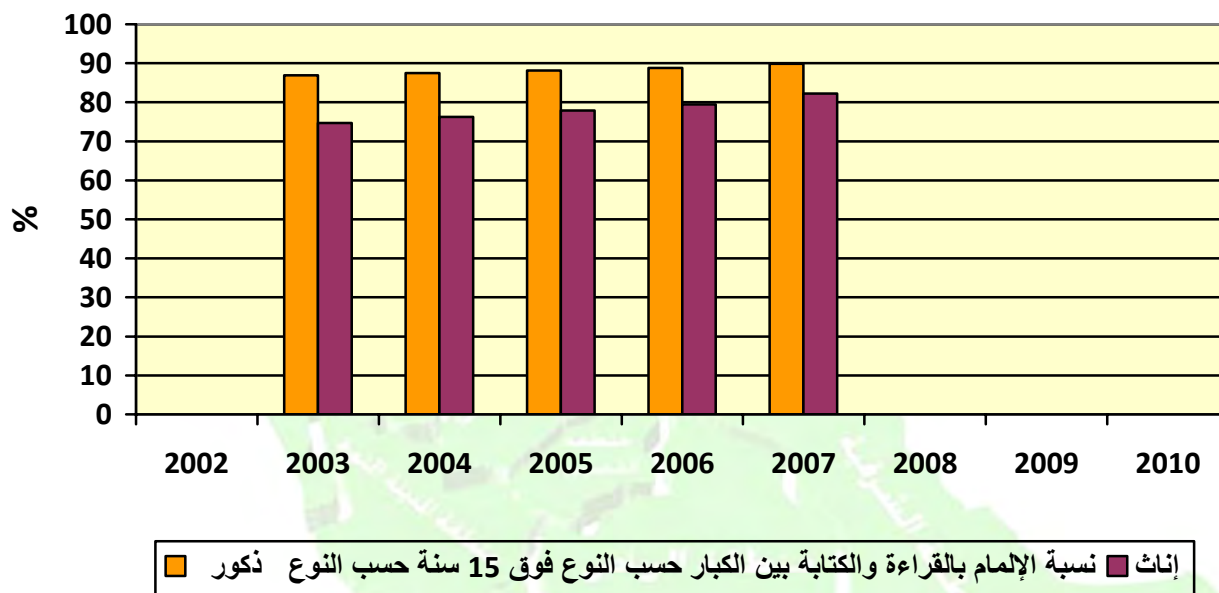

(18)

:(-18)



()

(4)

2009	2008	2007	2006	2005	2004	2003	2002			
		93.2	92.8	92.8	92.8	92.3				(15)
		65.1	59.8	59.8	59.8	58.1)	((16)
		16.43	16.11	15.79	15.47	15.15		64-25		(17)
		86.68	84.92	83.91	82.9	81.89	--	64-25)	(18)
		89.84	88.75	88.13	87.5	86.88		(
		82.24	79.47	77.88	76.3	74.72		15		



•

: 1-19

.% : 2-19

. / : : 3-19

: 4-19

: 1-4-19

$$() :$$
$$) \quad () .$$

(

2-4-19

()

:

$$(t_2 - t_1) / (p_2 / p_1) \quad 100 = (\quad)$$
 $p_2 \quad p_1$ $(t_2$

: 3-4-19

(%80.8)

(19)

2004

2003

(%3.15)

. 2007

(%3.056)

2005

(%3.143)

2005

_____:

(19)

(%0.91-) 2003 (%0.46-)

. 2007

: 4-4-19

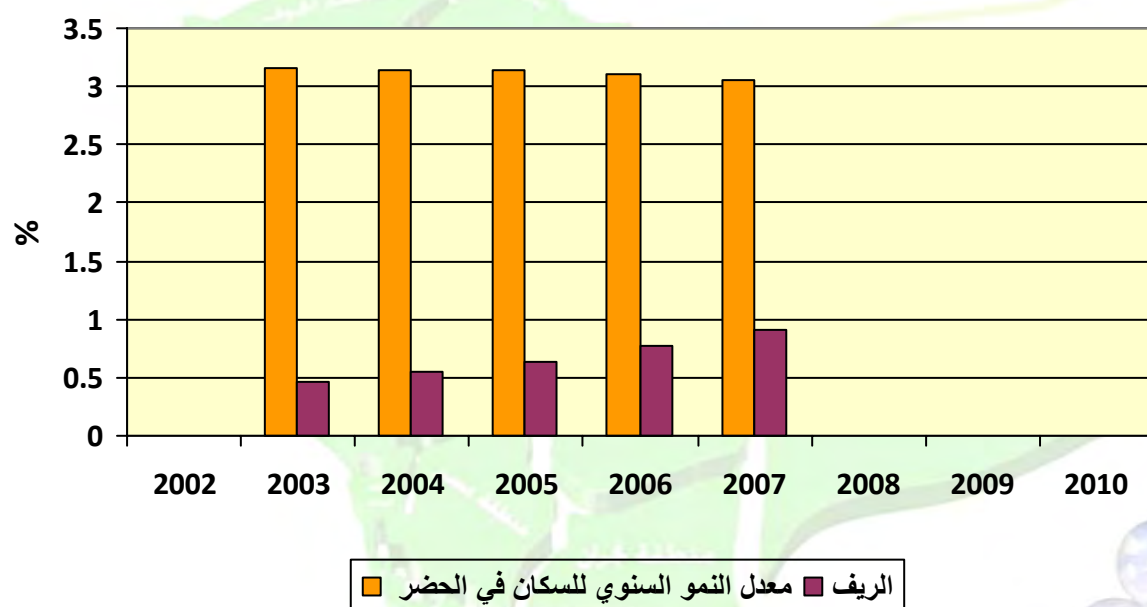

(19)

:(19)



:

:

:(20)

: 1-20

: 2-20

21 : : 3-20

7

: 4-20

: 1-4-20

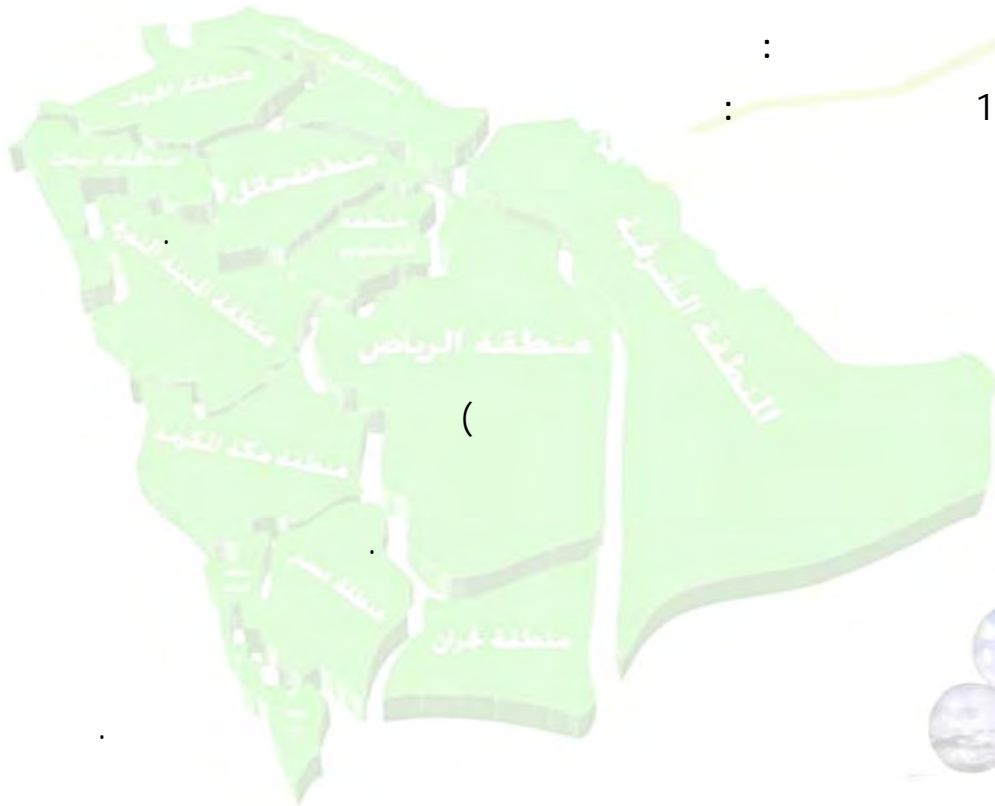

()



: 2-4-20

: 3-4-20

(20)

(%19.74)

. 2007

(%17.42)

2003

: 4-4-20

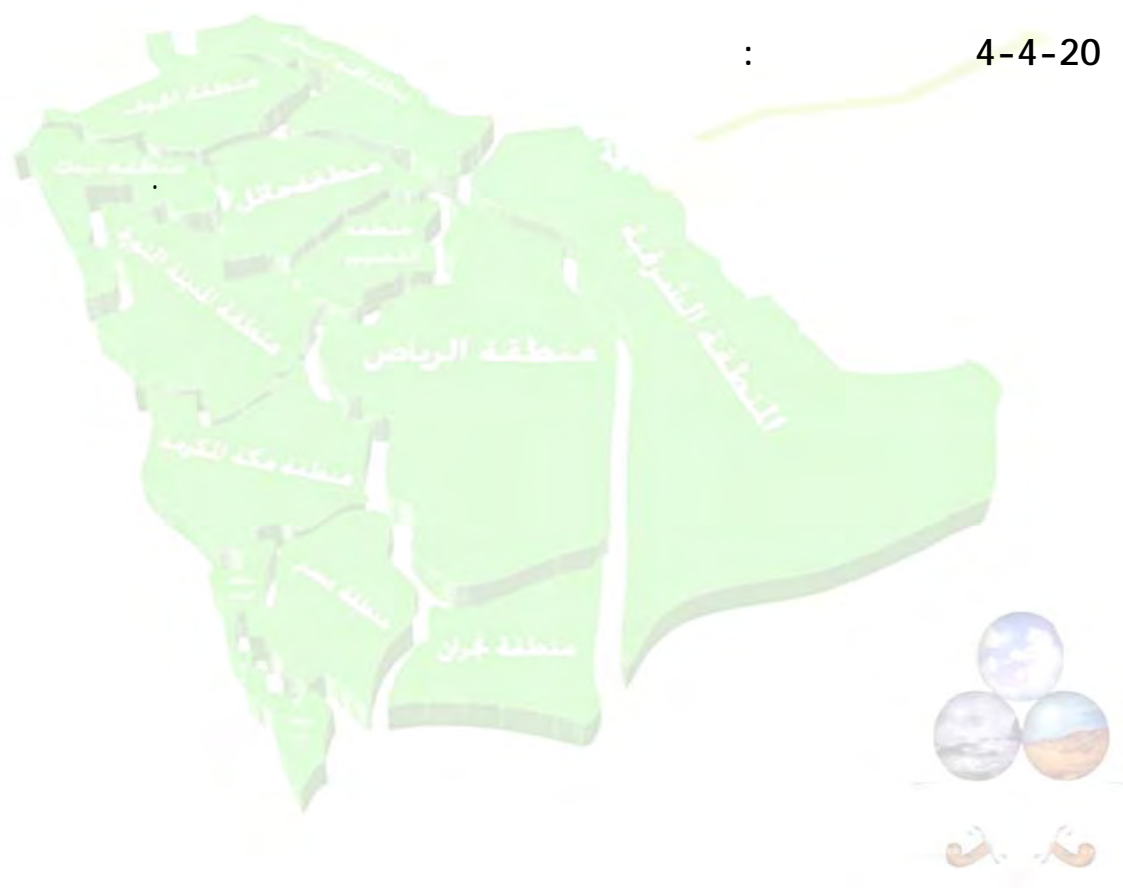

3-4-21
2007-2003

:

4-4-21

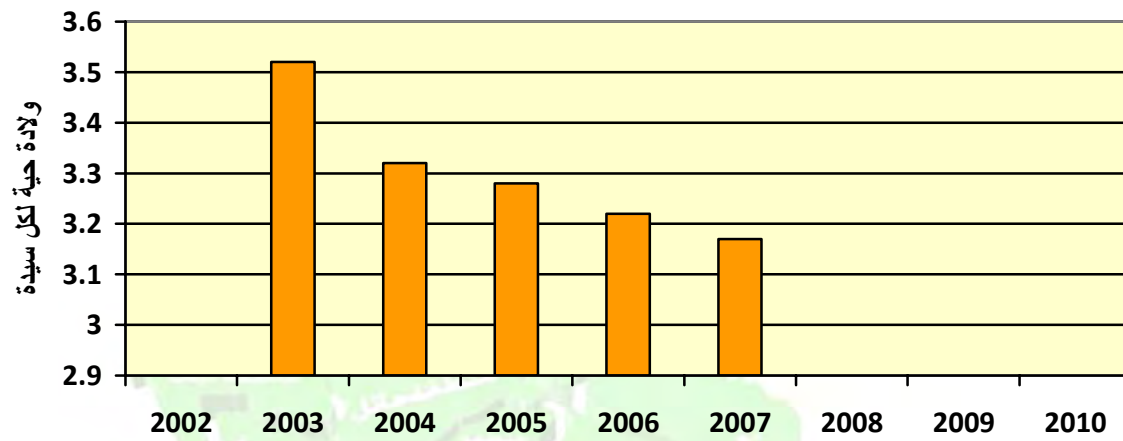

معدل الخصوبة

(21)

:(21)



:
 :
 () : (22)
 (65) (14-0) : 1-22
 .(64-15)
 .64-15 100 : 2-22
 / : 3-22
 : 4-22
 : 1-4-22

: (1) :
 (2) 64-15 100 14-0

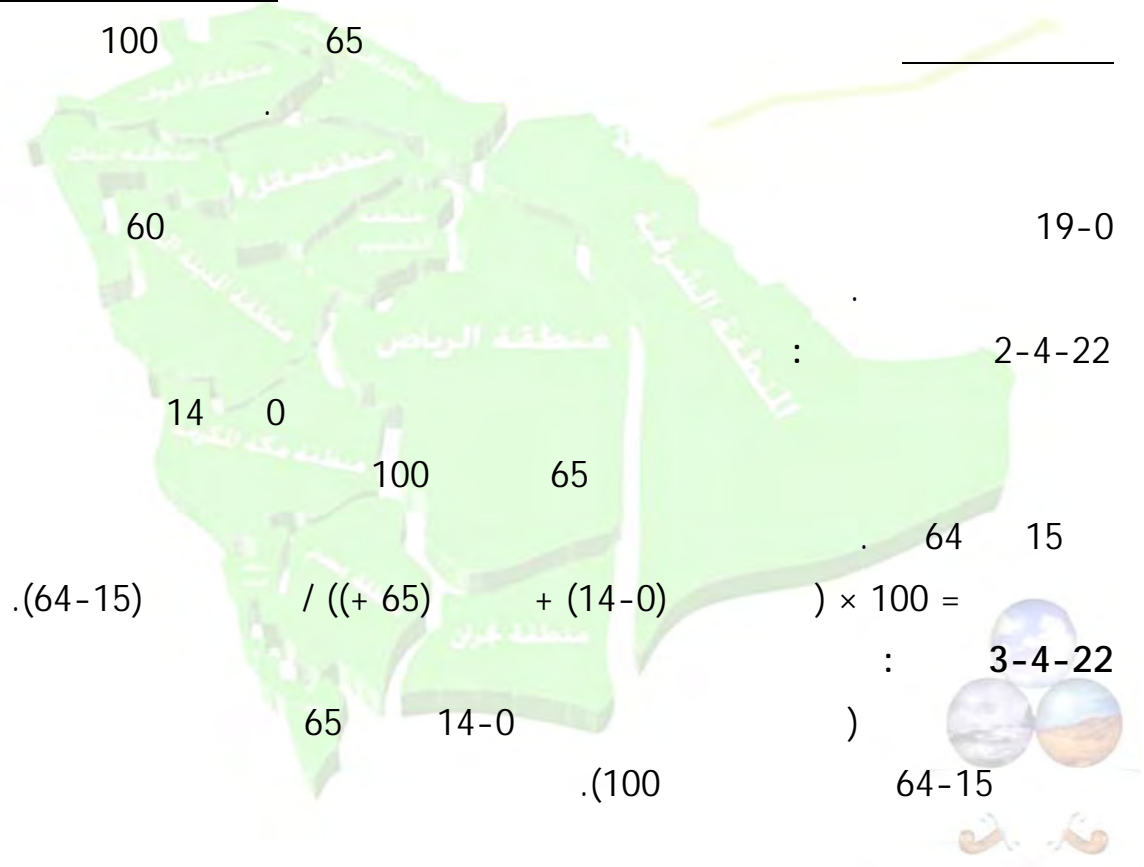

(55)

(22)

(58) 2003

(100)

(100)

(22)

:

4-4-22

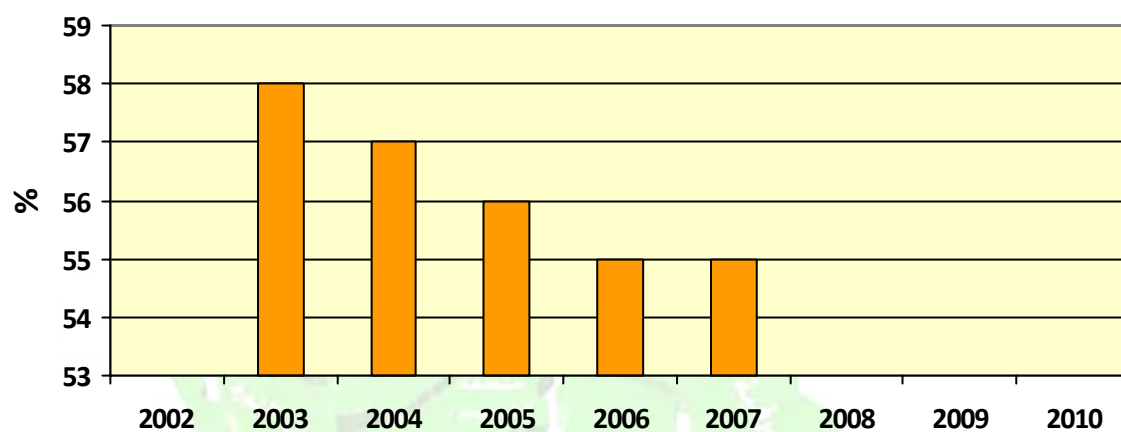

■ نسبة الاعتماد (شباب- كهول)

(22)

:(22)

()

(5)

2009	2008	2007	2006	2005	2004	2003	2002				
		3.056	3.101	3.143	3.145	3.15					(19)
		091	0.77	0.64	0.55	0.46					
		17.42	18	18.58	19.16	19.74					(20)

2009	2008	2007	2006	2005	2004	2003	2002			
		3.17	3.22	3.28	3.32	3.52				(21)
		55	55	56	57	58		(-)		(22)



•

•

: 1-23

(CO₂ CH₄ N₂O) . : 2-23

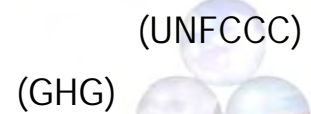

2000

: 2-4-23

$$\text{CO}_2$$

.Gg15,240

. (Gg787 1990 CH₄
 . (Gg33.8 1990 N₂O

3-4-23

الرسم البياني رقم (37)
 صافي انبعاث غازات الاحتباس الحراري في سنة الأساس 1990م

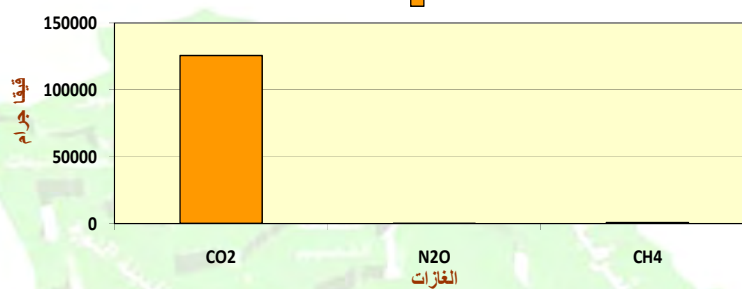

1990

:(23)

(*) 1990

:(9)

(Gg)			
N ₂ O	CH ₄	CO ₂	
33.8	787	140958	
33.8	787	125718	

Bunkers

IPCC

*

:
 :
 : (24)
 : 1-24
 (PM_{2.5}) (PM₁₀)

(VOCS)
 : 2-24
 (ppm)

: 3-24
 : 4-24
 1-4-24



: 2-4-24

()

()

)

)

(

.(

2007

2003

(38)

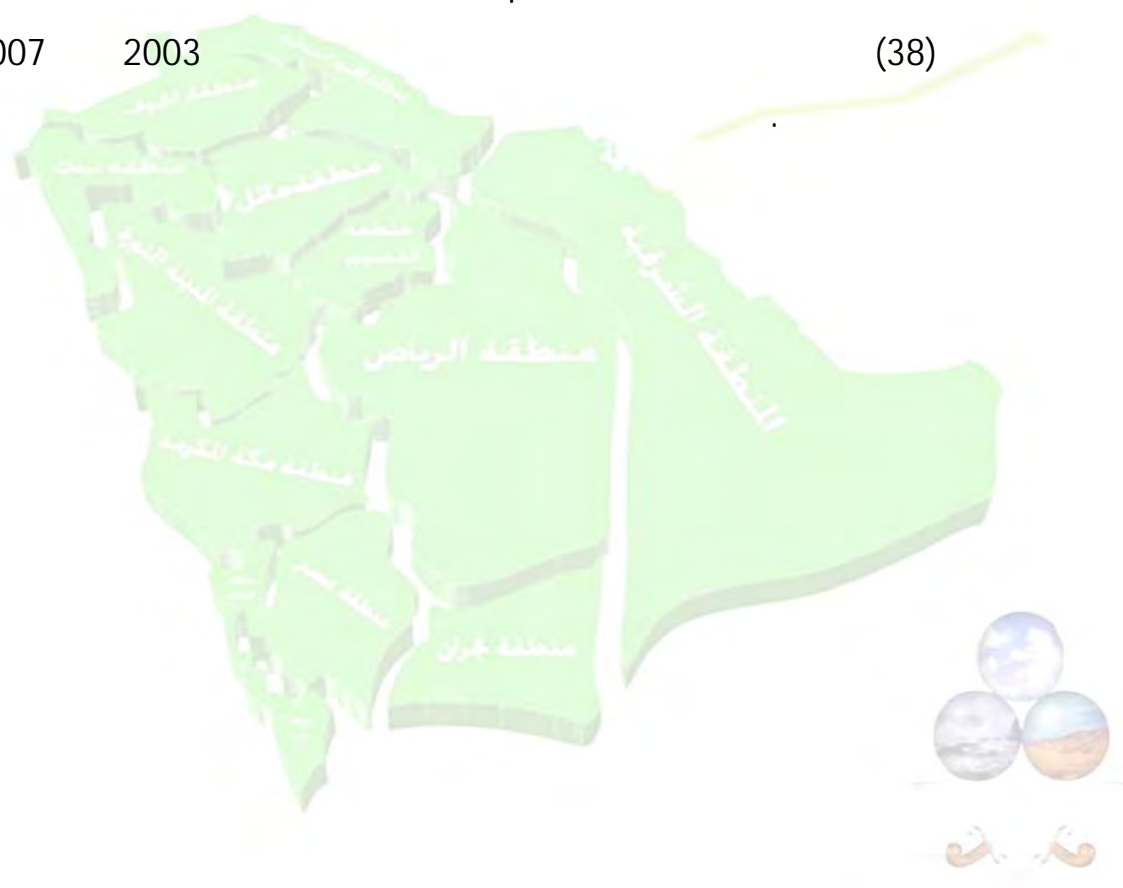

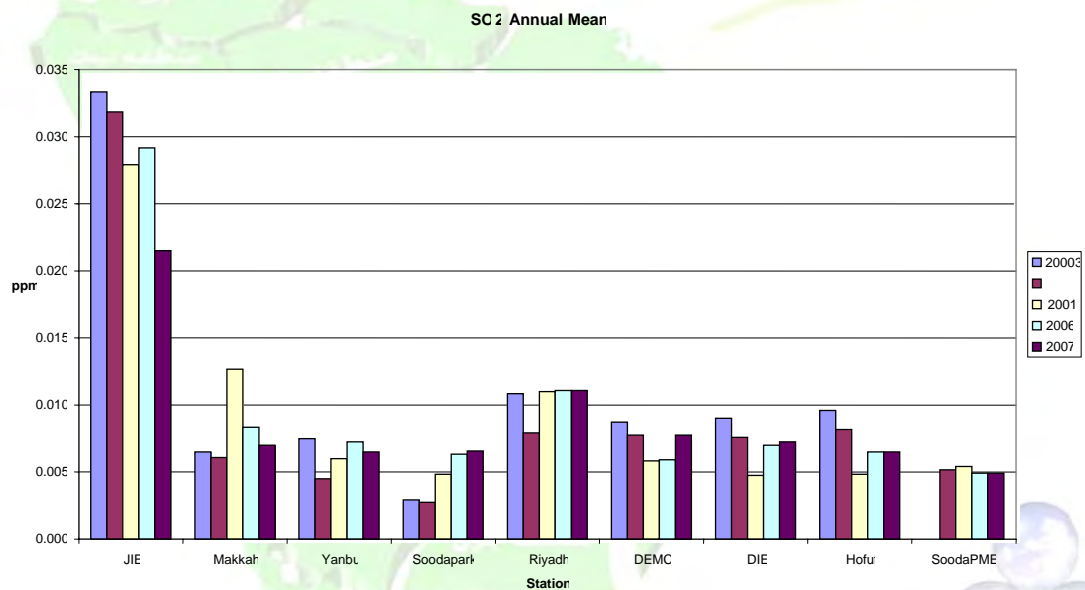
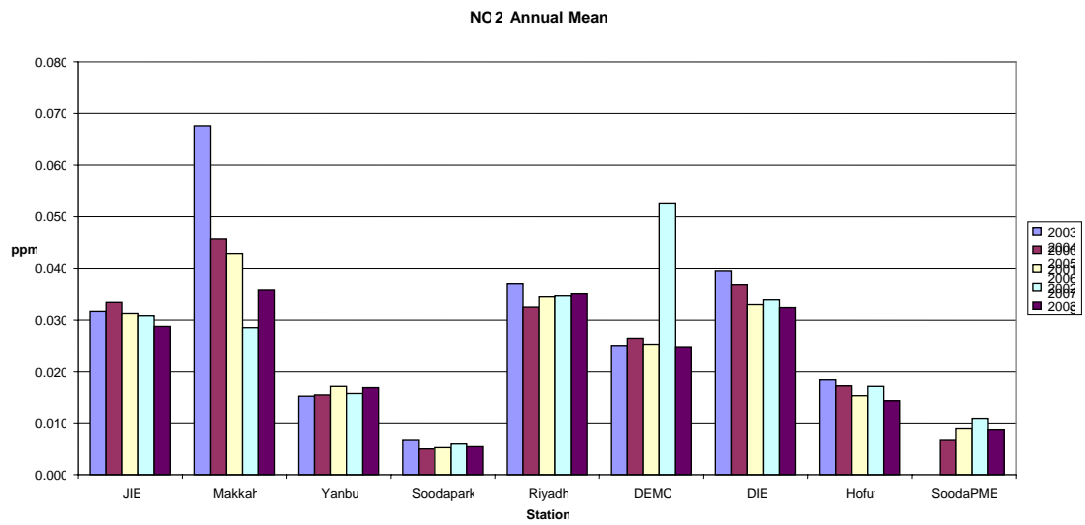

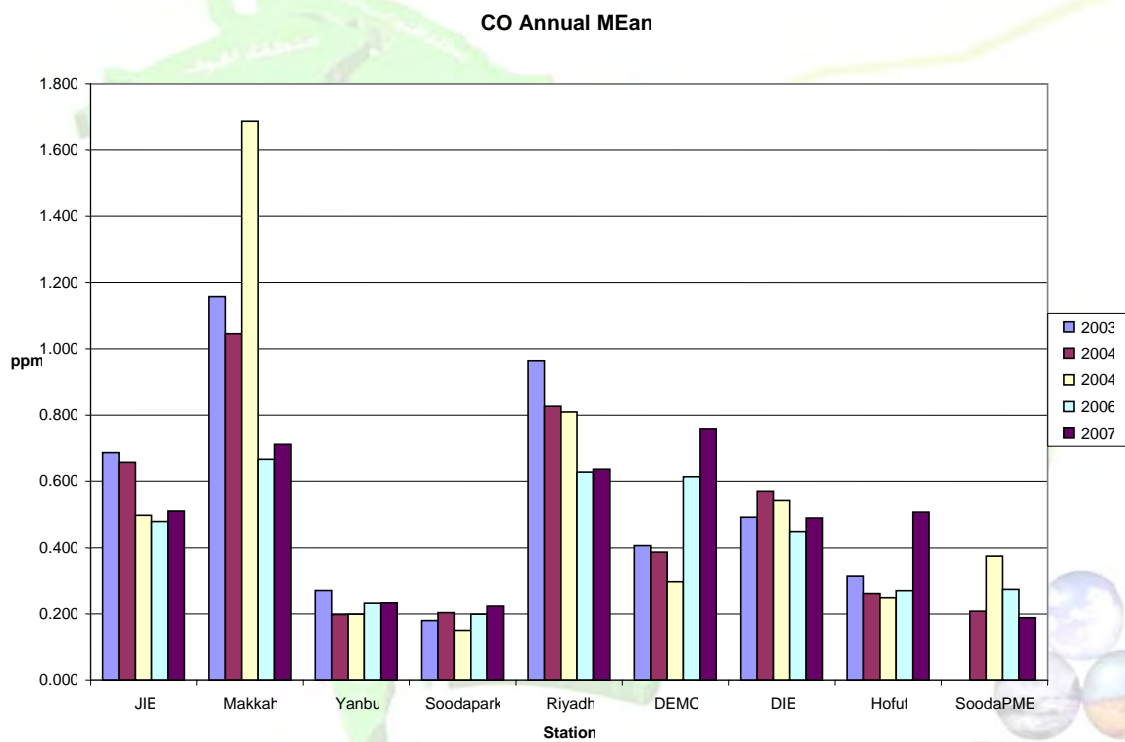
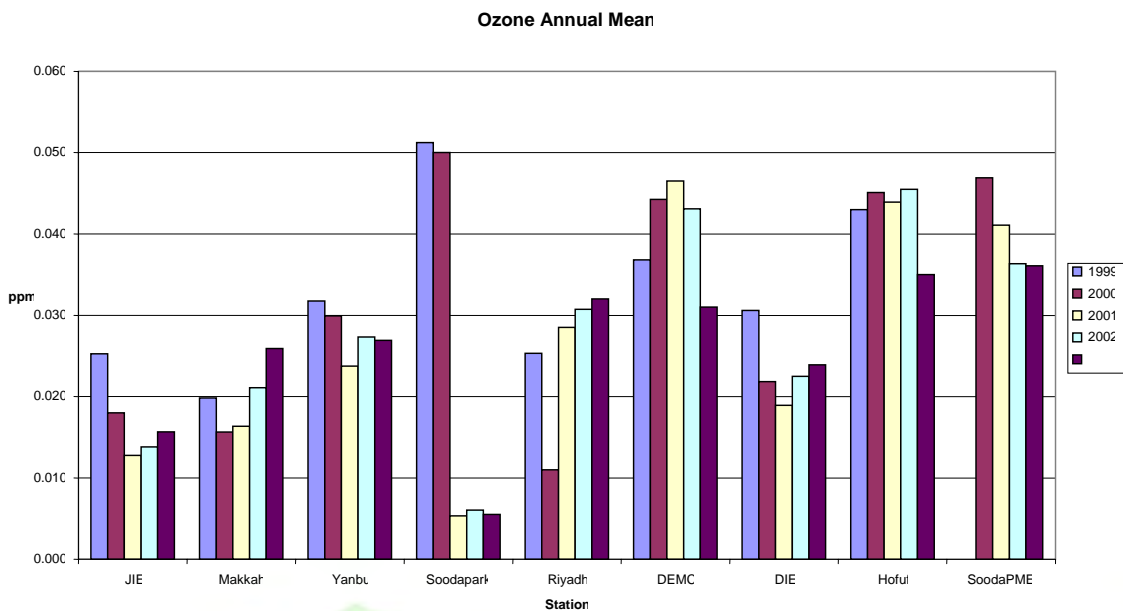

2003

:(24)

2007

: 3-4-24

(24 24 24 24)

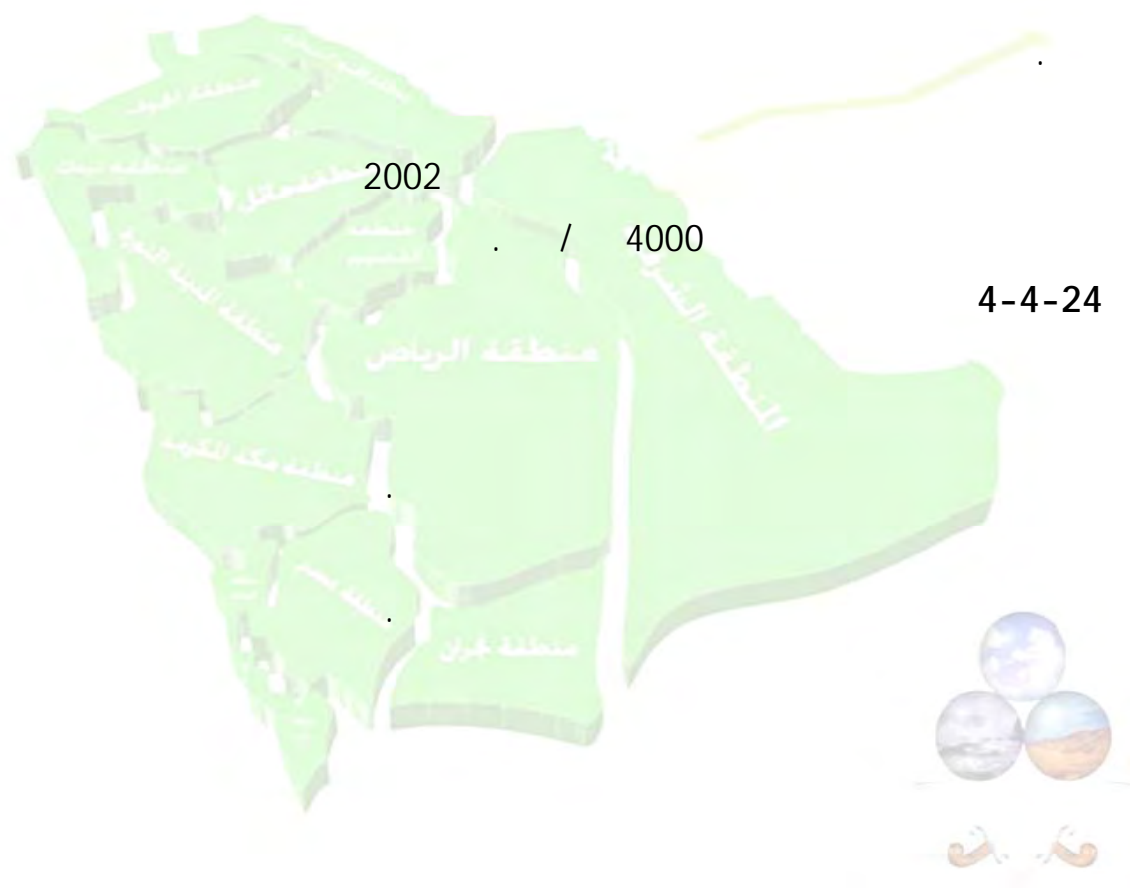

()

(6)

2009	2008	2007	2006	2005	2004	2003	2002	2001	unit			
				CH4		N2O)		CO)	Gg	1990		(23)
				786.9		33.795		140.9				
				28	155.333	112.000	93.000	140	ug/m3	Pm1		
					0.035	0.035	0.035	0.033	ppm	NO2		
					0.032	0.031	0.029	0.011	ppm	O3	-	
				0.012	0.011	0.011	0.011	0.008	ppm	SO2		
				96.0	94.0	81.1	86.6	152.1	ug/m3	Pm1		
				0.036	0.025	0.053	0.025	0.026	ppm	NO2		
				0.022	0.031	0.043	0.047	0.044	ppm	O3	-	
				0.008	0.008	0.006	0.006	0.008	ppm	SO2		(24)
				141.4	131.1	136.3	138.9	260.6	ug/m3	Pm1		
				0.031	0.029	0.031	0.031	0.033	ppm	NO2		
				0.014	0.016	0.014	0.013	0.018	ppm	O3	-	
				0.025	0.022	0.029	0.028	0.032	ppm	SO2		
335	675	666	855	882	1600							

/ :
 / :
 : (25)
 : 1-25
 1000 : 2-25
 / : 3-25
 : 4-25
 : 1-4-25

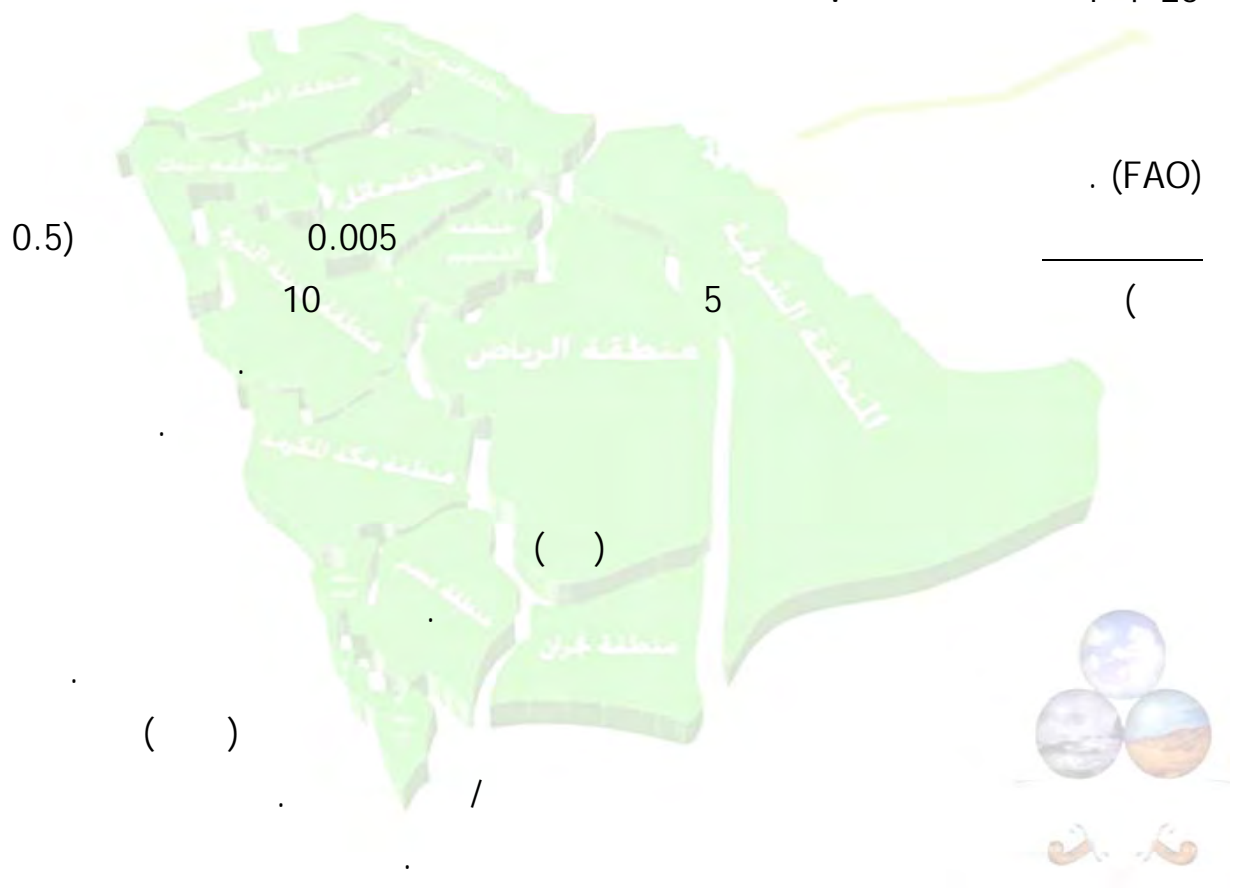

2-4-25

.()

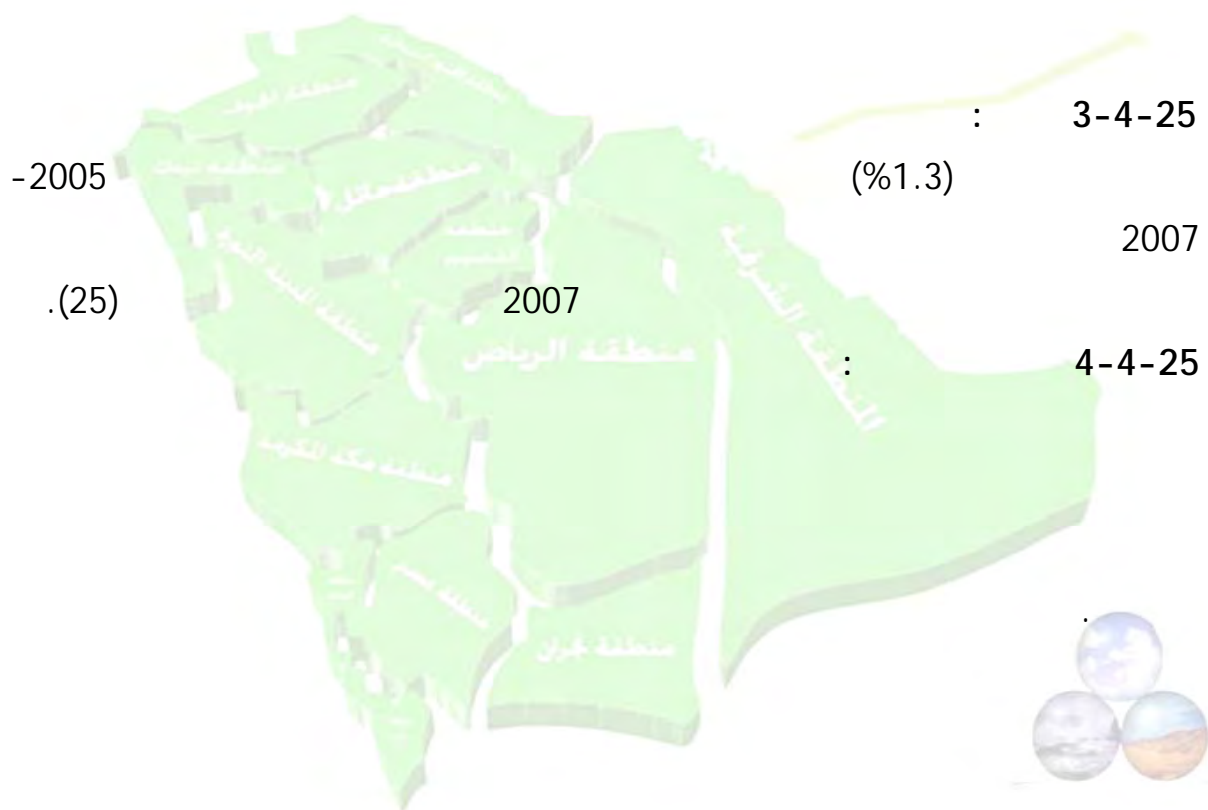

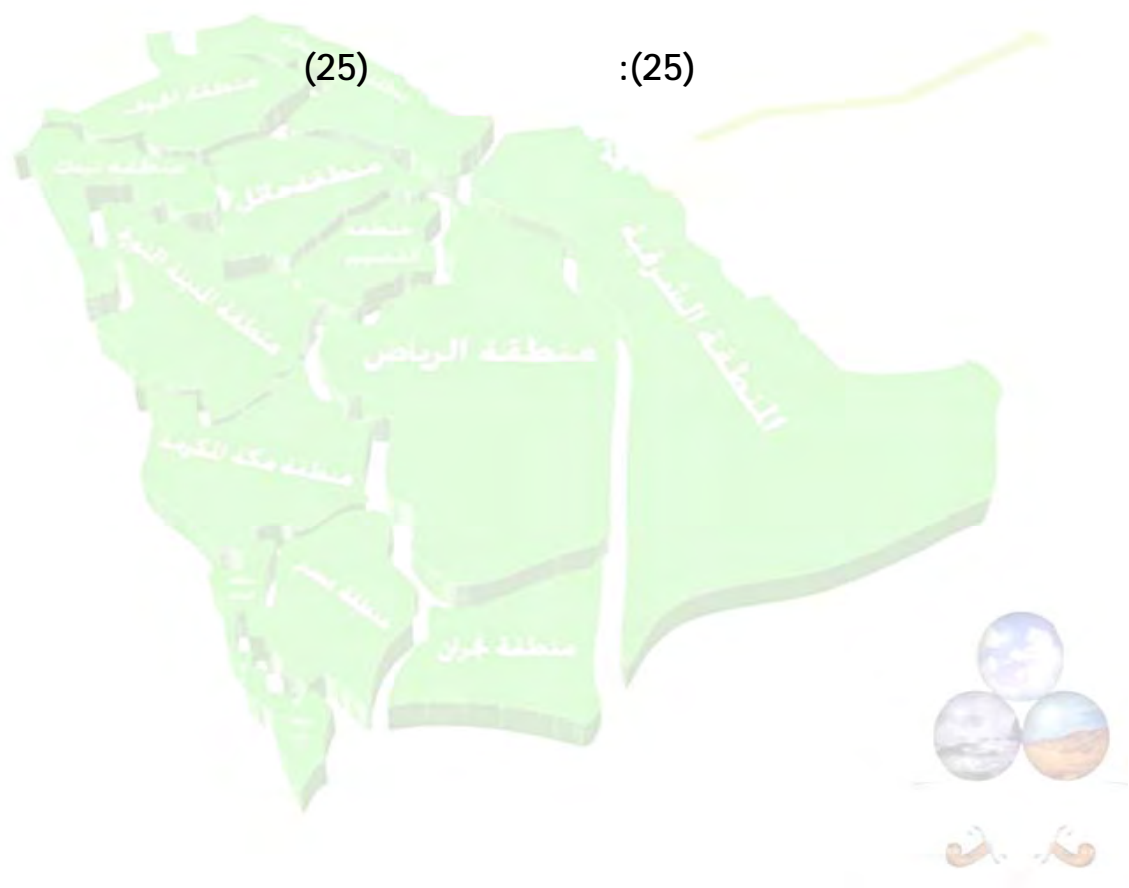
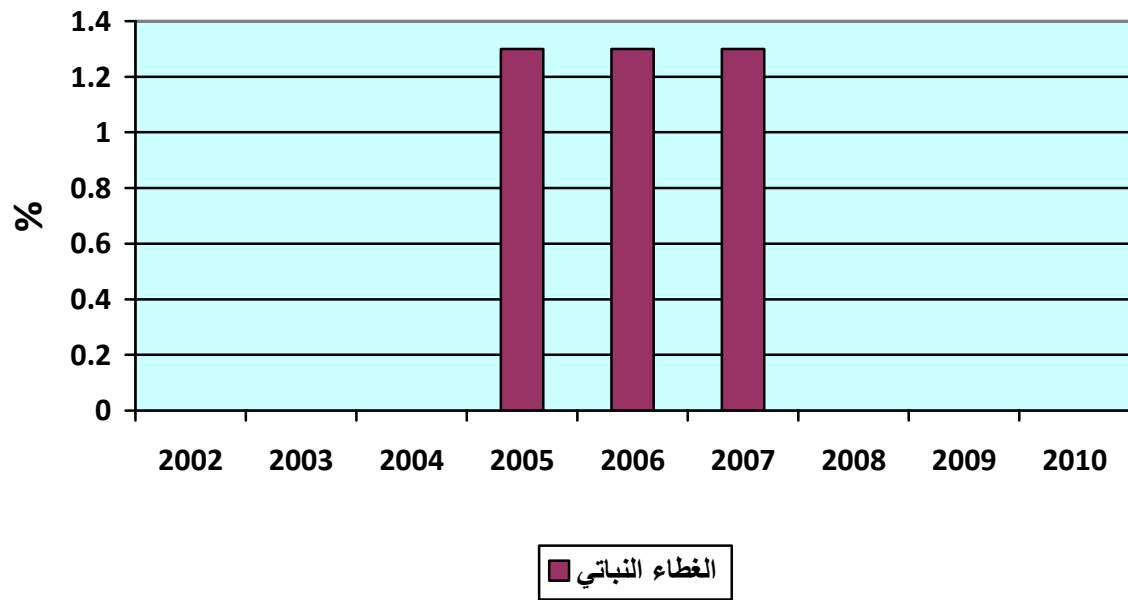

/ :

:

:(26)

: 1-26

/ : 2-26

: 3-26

: 4-26

: 1-4-26

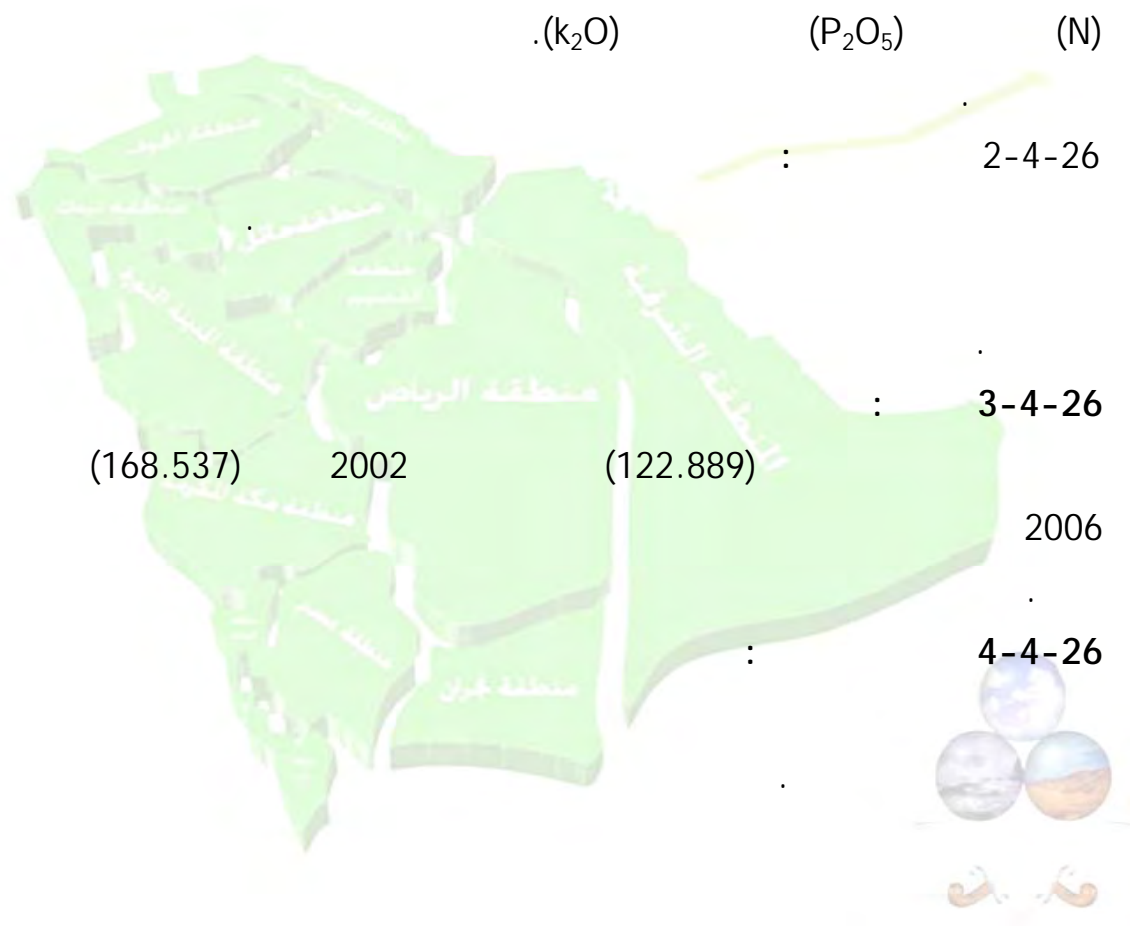

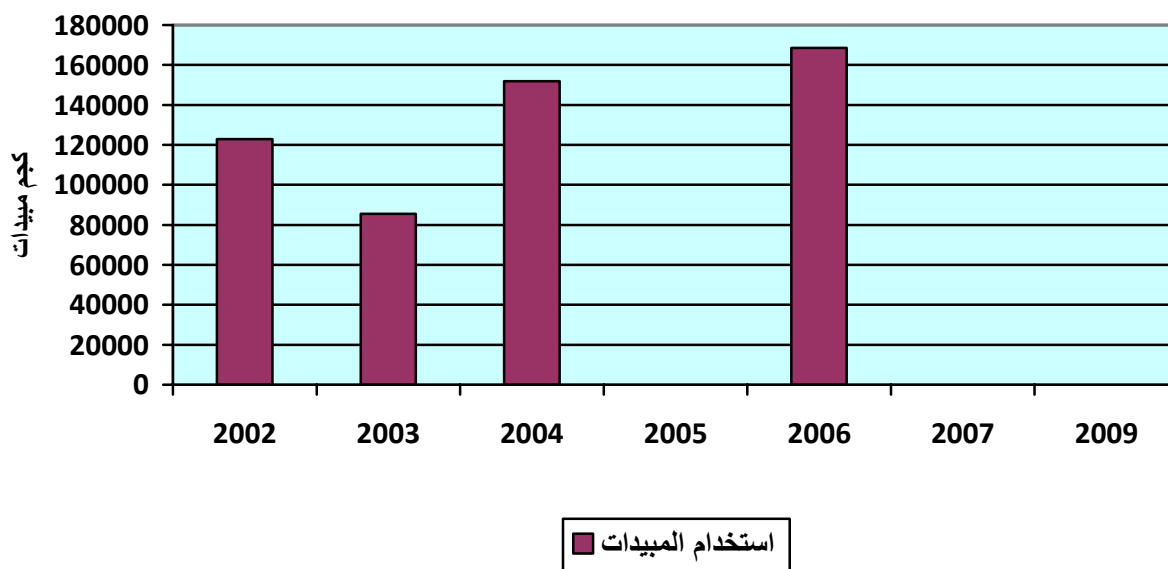

(26) : (26)

()

(7)

2009	2008	2007	2006	2005	2004	2003	2002			
		1.3	1.3	1.3				/	/	(25)
			168537		151900	85580	122889		/	(26)
			7664	9295	5435	4703	4967		/	(27)

/ :

:

:(27)

: 1-27

10

: 2-27

: 3-27

: 4-27

: 1-4-27

(POPs)

: 2-4-27

: 3-4-27

(7664)

2002

(4967)

2006

: 4-4-27



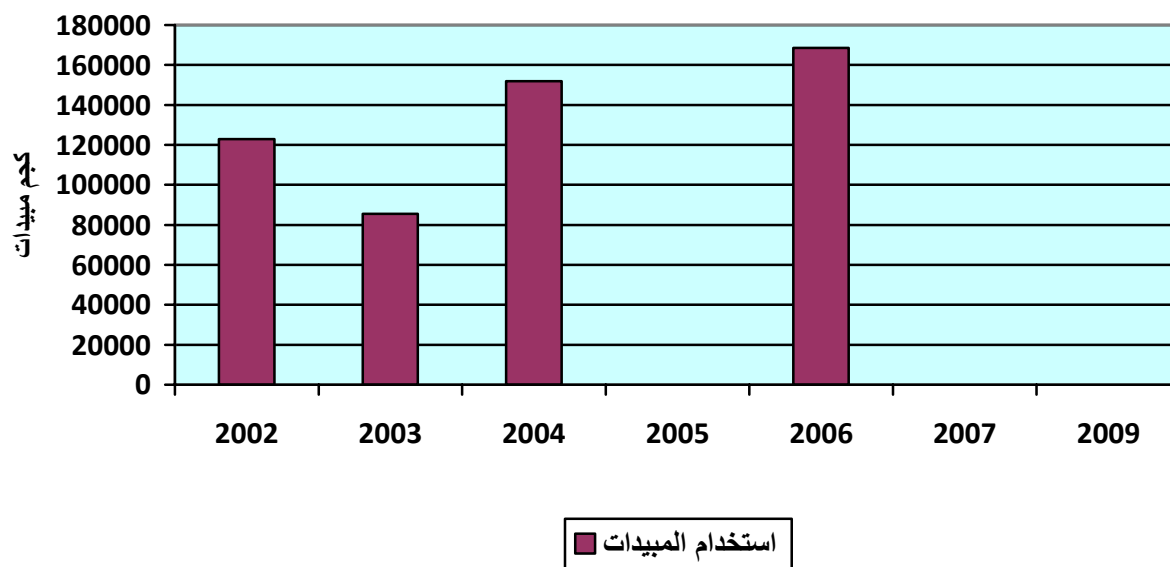

(27)

:(27)

()

(7)

2009	2008	2007	2006	2005	2004	2003	2002			
		1.3	1.3	1.3				/		
			168537		151900	85580	122889		/	
			7664	9295	5435	4703	4967		/	

:

: 1-28

2-28

3-28

4-28

1-4-28

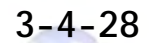

2006

4-4-28

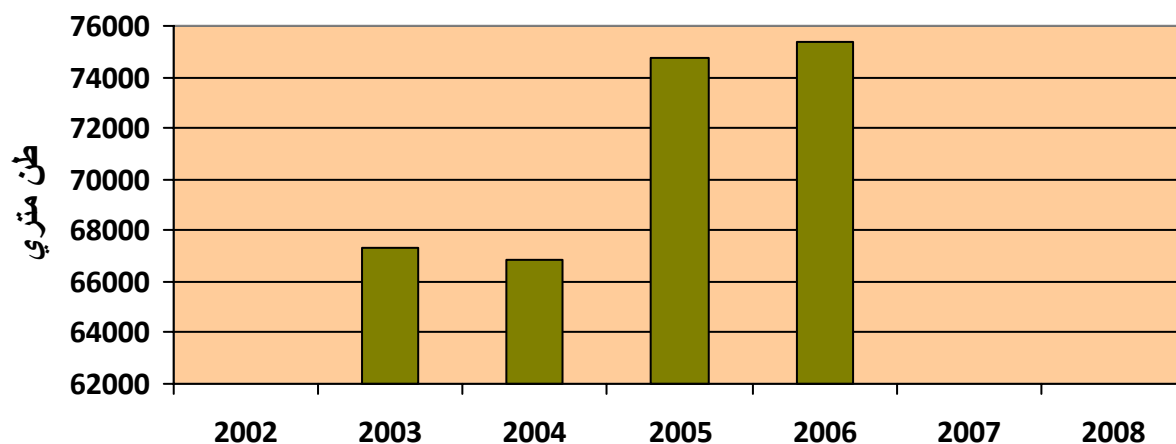

■ صيد الأسماك السنوي (طن متري)

(28)

:(28)



:

:

:(29)

(P)

(N)

:

1-29

:

:

2-29

:

:

3-29

:

4-29

:

1-4-29



(29)

2004.

2007

2002

:

4-4-29

(N)

(P)

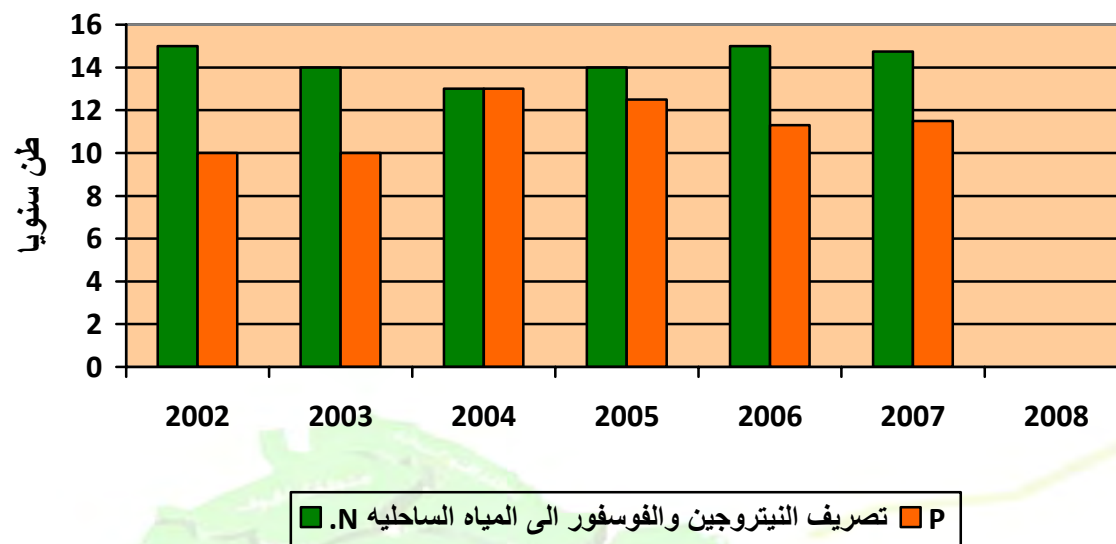

(29)

:(29)

(

)

(8)

2009	2008	2007	2006	2005	2004	2003	2002			
			75341	74785	66818	67300		/		(28)
		14.75 -0	15 -0	14 -0	13 -0	14 -0	15-0			
		11.5-0.5	-0.5	-0.5	-05.	-0.5	-0.5			(29)
			11.3	12.5	13	10	10	(/)		

: 1-30

: 3-30

: 1-4-30

2-4-30

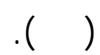

: 3-4-30

%100

2007 2002

: -4-4-30

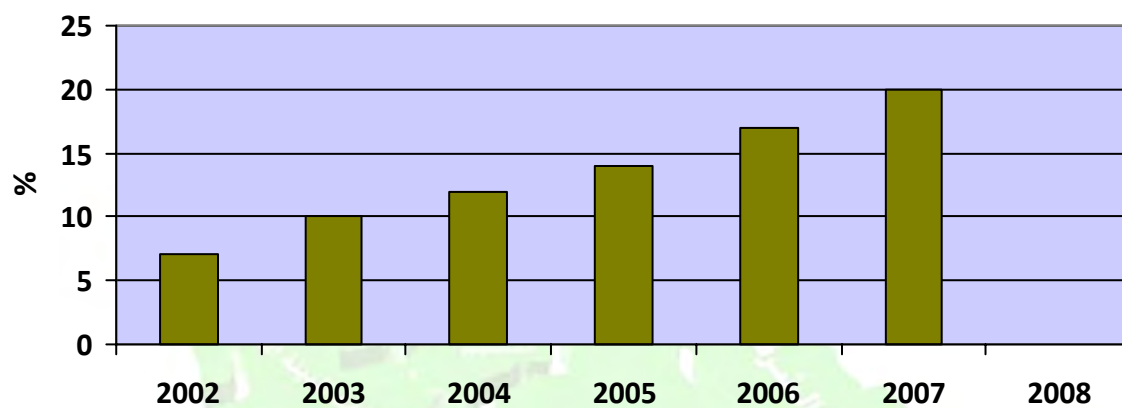

الحد الأدنى لنسبة المياه المسحوبة من المياه الجوفية الى السطحية من المياه المتاحة

(30)

:(30)



:
 / :
) : (31)
 (: 1-31
 (: 2-31
 / : 3-31
 / :

: 4-31
 : 1-4-31

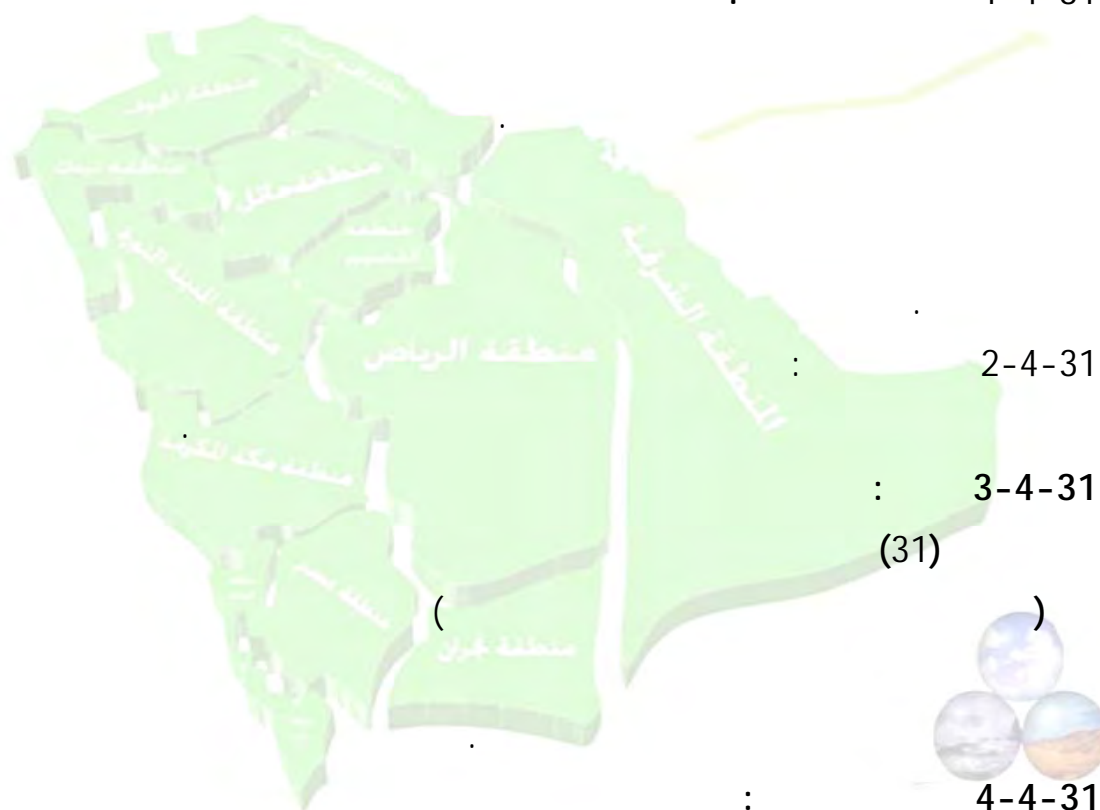

: 2-4-31
 : 3-4-31
 (31)

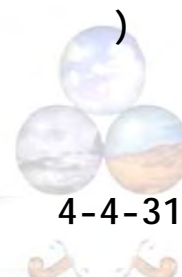

4-4-31

:

:

.BOD

:(32)

: 1-32

20

5

/ :

2-32

/ :

: 3-32

: 4-32

: 1-4-32

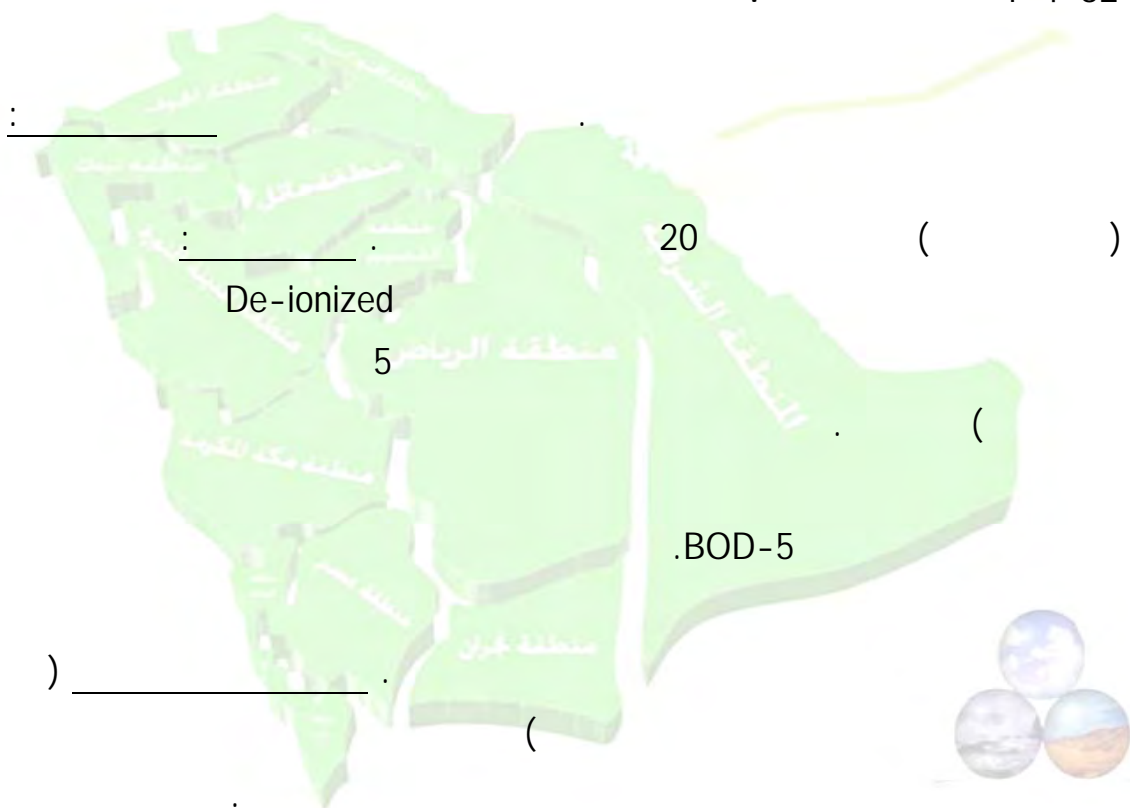

: 2-4-32

BOD-5

: 3-4-32

-300)

BOD

BOD

/ (400

2007

2002

/ (70 -10)

.(32)

:

4-4-32

%100

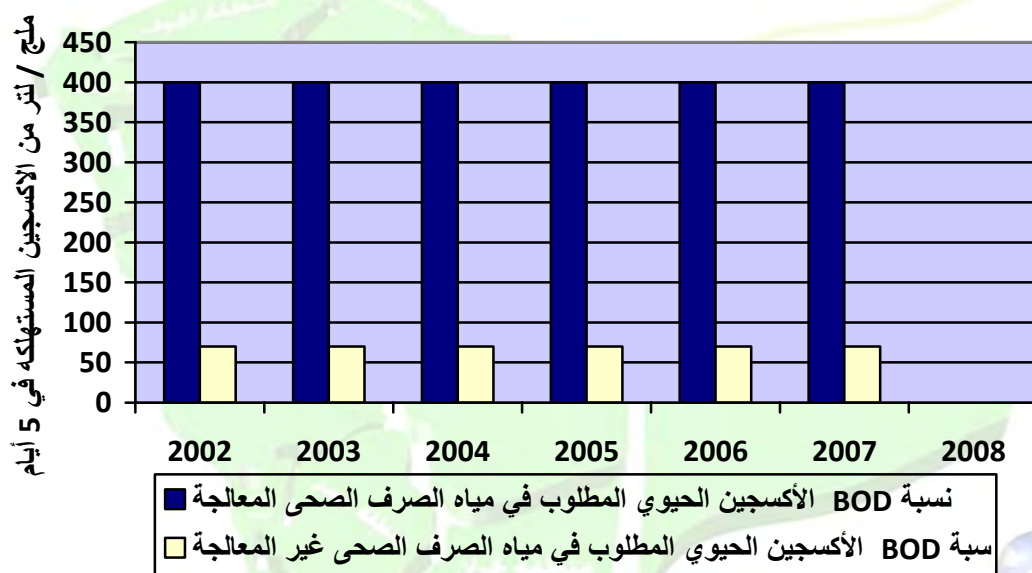

(32)

:(32)

•

·%

•

•

•

•

•

•

$$:$$

(

$$\begin{array}{c} \bullet \\ \bullet \end{array}$$

$$=$$

$$= T$$

$$\left(\quad \right) \quad \left(\quad \right)$$

$$= Q$$

$$wwtp \quad Q$$

$$/ = Q_i \quad m^3/day$$

$$: \quad 3-4-33$$

$$(\%44) \quad 2002 \quad (\%33)$$

$$.(33) \quad 2007$$

$$: \quad 4-4-33$$

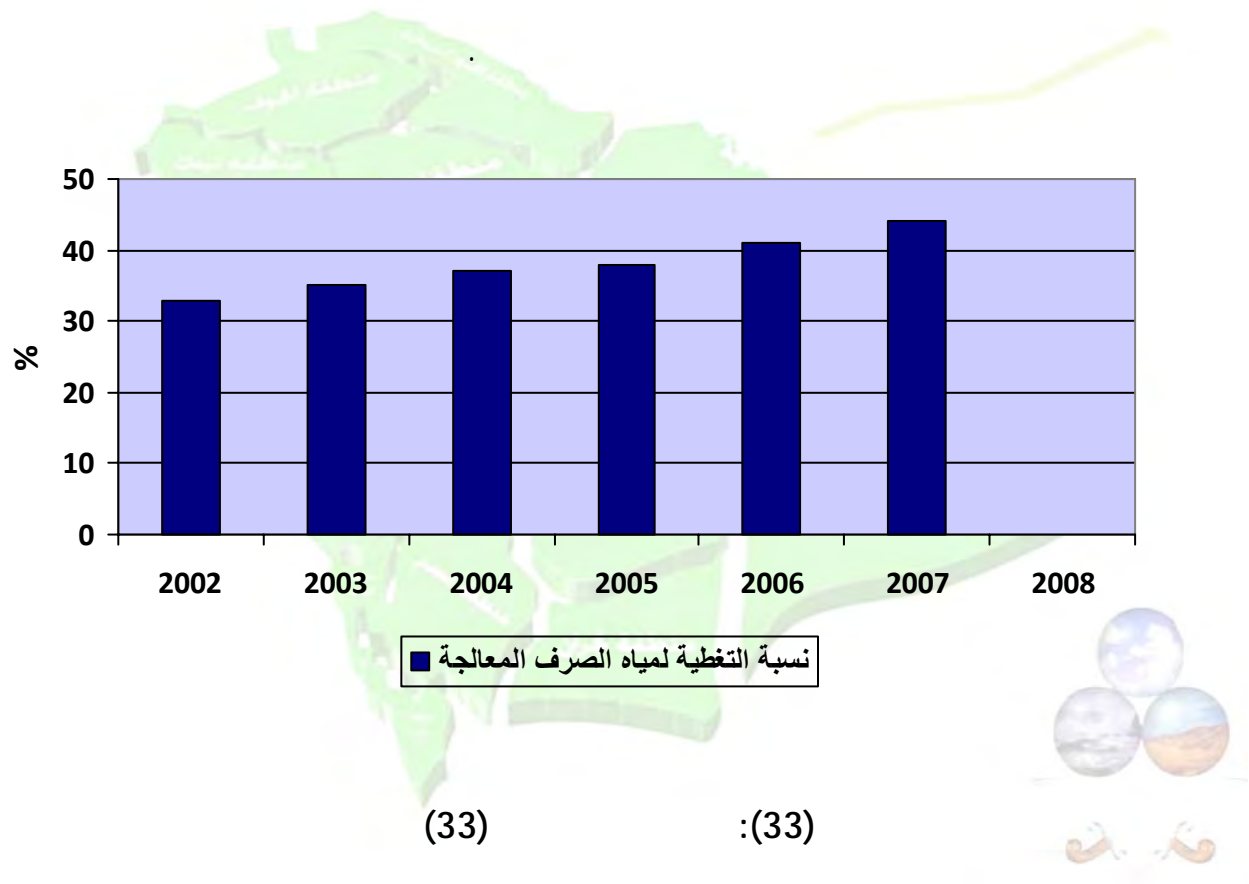

:

:

:(34)

: 1-34

)

.(

: 2-34

: 3-34

: 4-34

: 1-4-34

: _____

: _____

/ 20

: _____

: _____

.(3

: _____

: 1000

2-4-34



:



.() 100

: 3-4-34

-40) 2002 (%87-30)

.(34)

2007 (%88

:

4-4-34

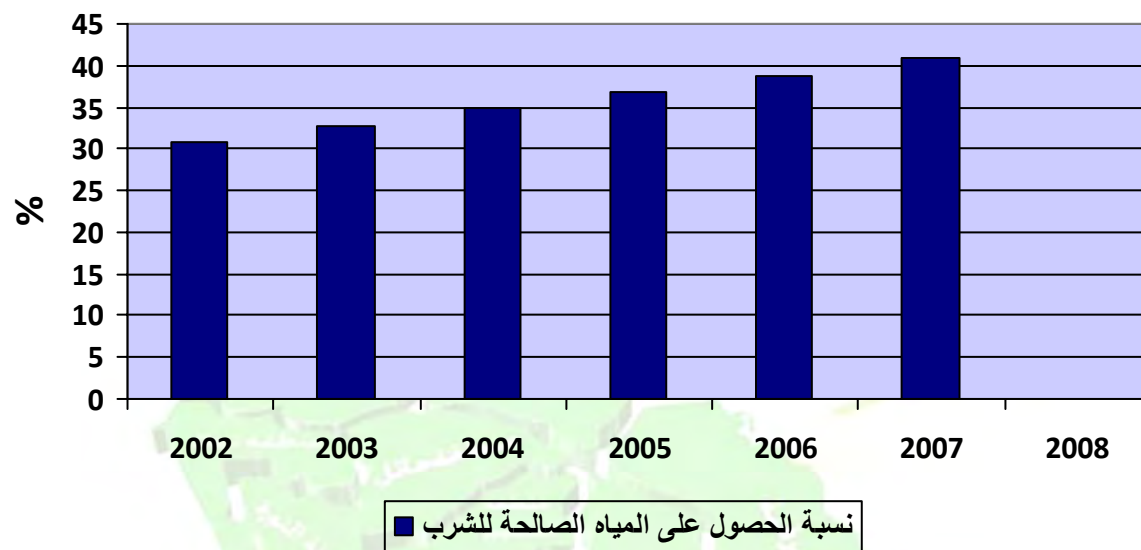

(34)

:(34)



()

(9)

2009	2008	2007	2006	2005	2004	2003	2002			
-20 %100	-17 %100	-14 %100	-12 %100	-10 %100	-7 %100	-20 %100	-17 %100			(30)
20919	16474	17042	17530	18000	19000	20919	16474			
716	690	666	640	600	550	716	690)	/	(31)
2270	2210	2160	2100	1960	1900	2270	2210	(
		-300) BOD / (400 (70 -10) BOD /						BOD		(32)
		%44	%41	%38	%37	%35	%33			(33)
		-40 %88	-38 %86	-36 %85	-34 %83	-32 %82	87-30			(34)



:

:

:(35)

: 1-35

1000

.%

:

2-35

:

3-35

:

4-35

:

1-4-35

/

.(1994

)



:

2-4-35

:

1000

: 3-4-35

(%4.26) 2000 (%3.7)

.(35)

. 2009

: 4-4-35

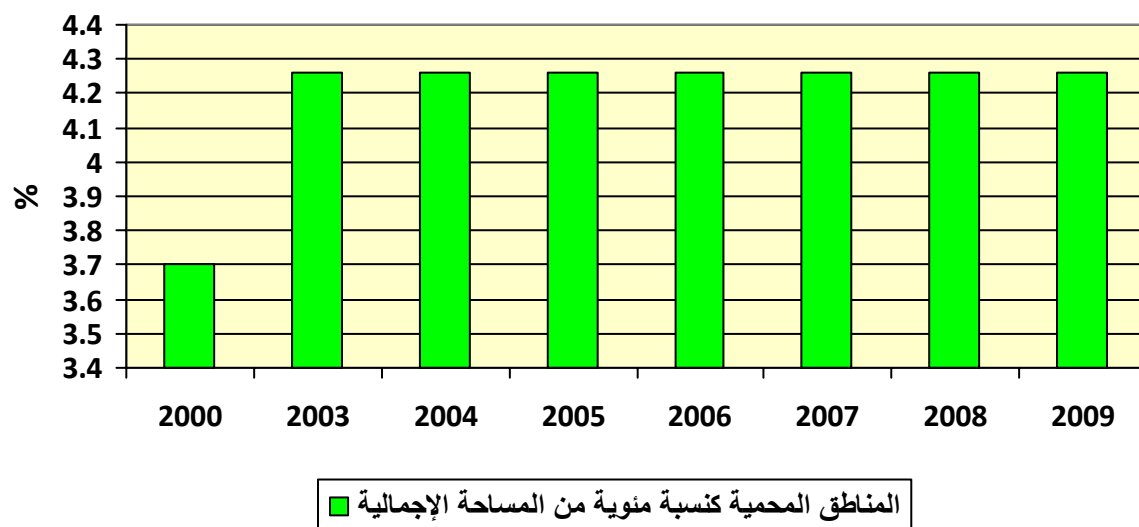

(35)

:(35)

()

(10)

:

:

:(36)

:

1-36

.

:

2-36

:

:

3-36

/

:

4-36

:

1-4-36

1993

:

:

:

2-4-36

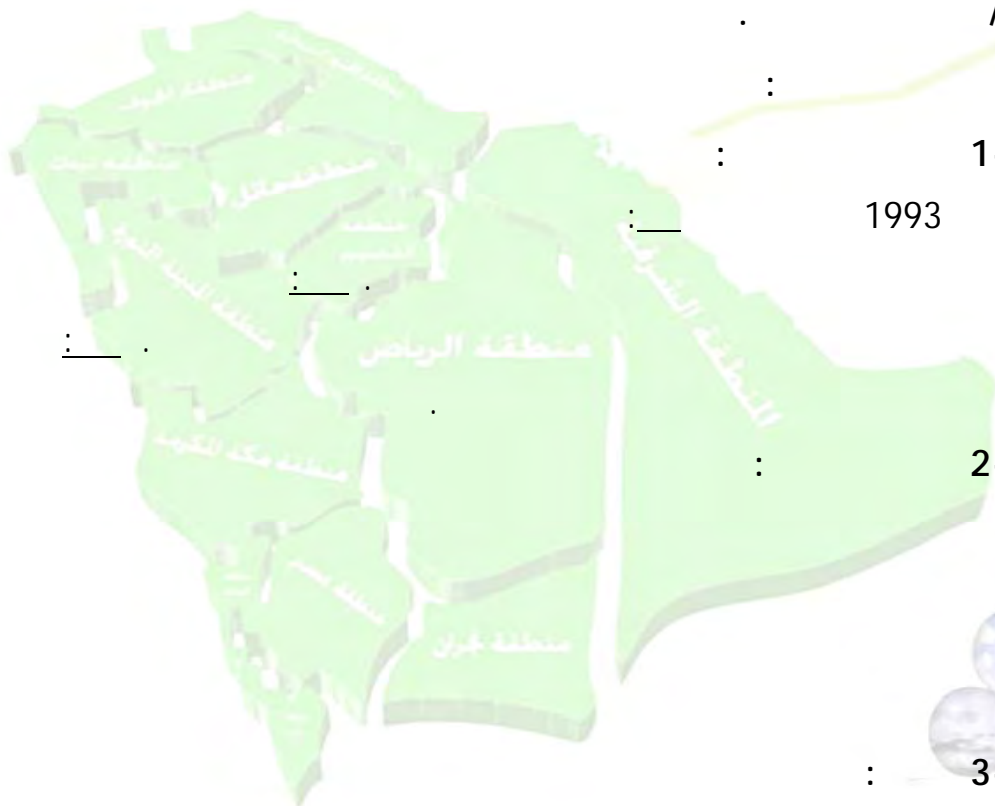

:

3-4-36



(9.700)

. 2009

(14.811)

2003

:

4-4-36

()

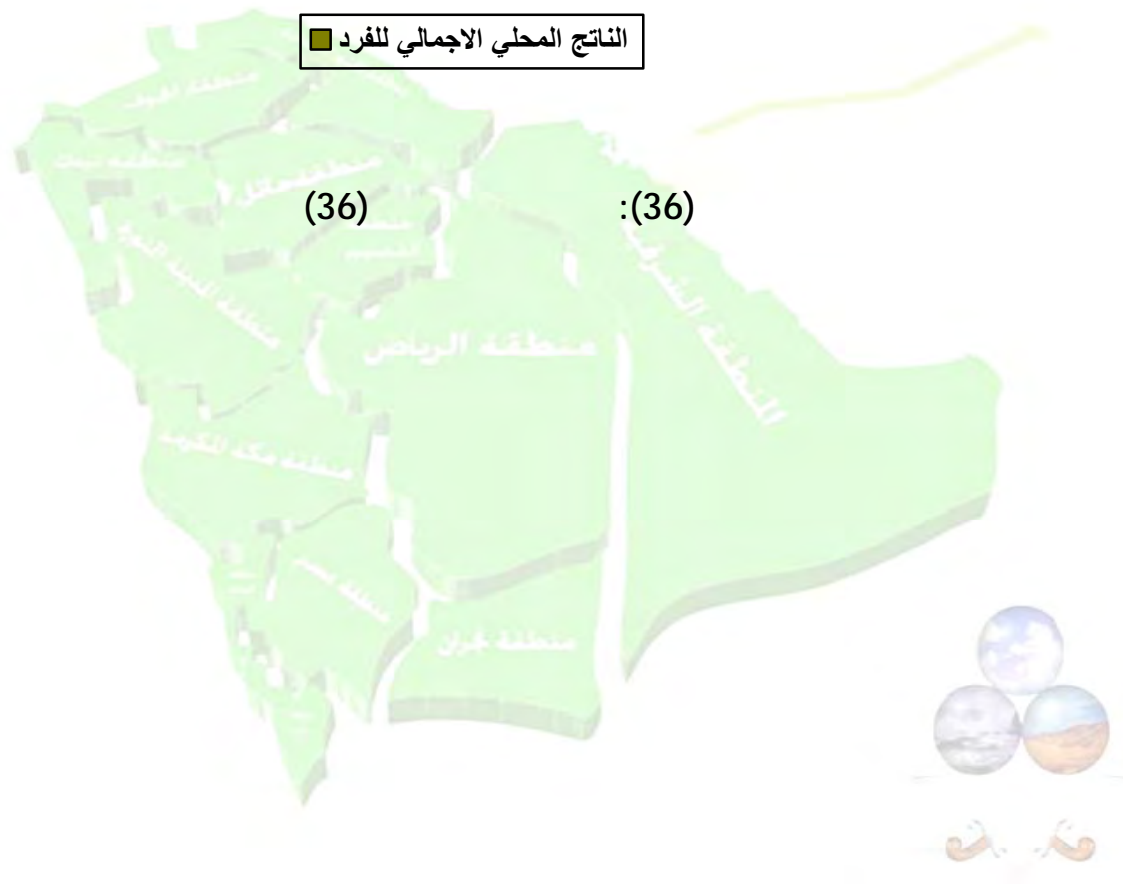
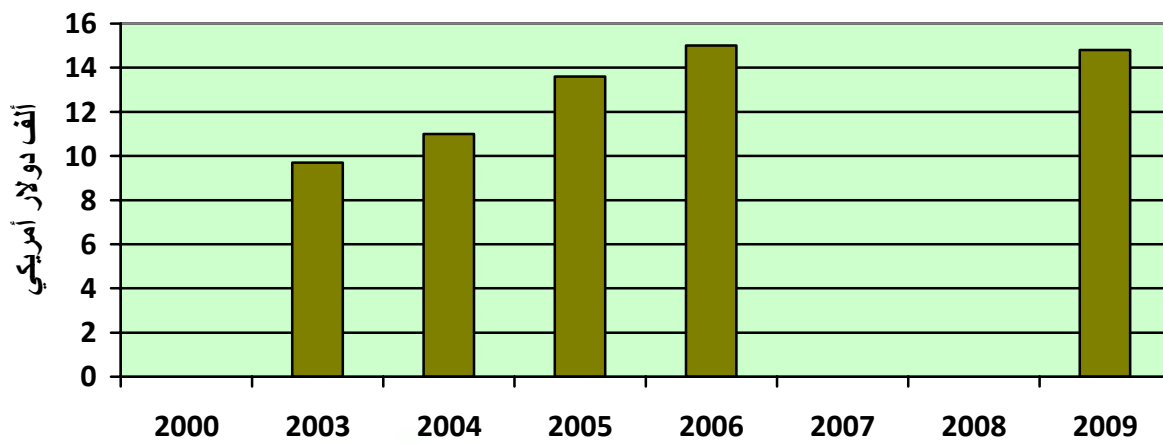

:

:

:(37)

: 1-37

.% : 2-37

/ : 3-37

: 4-37

: 1 5-37

(SNA)

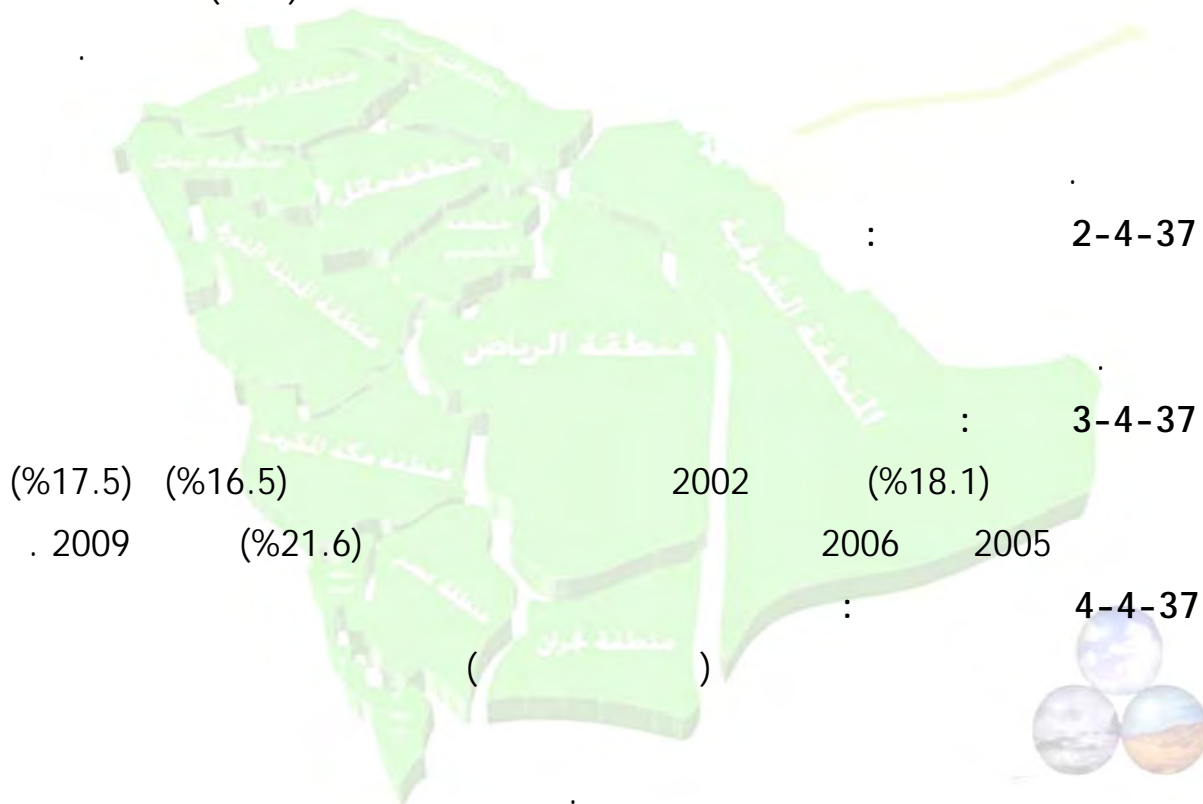

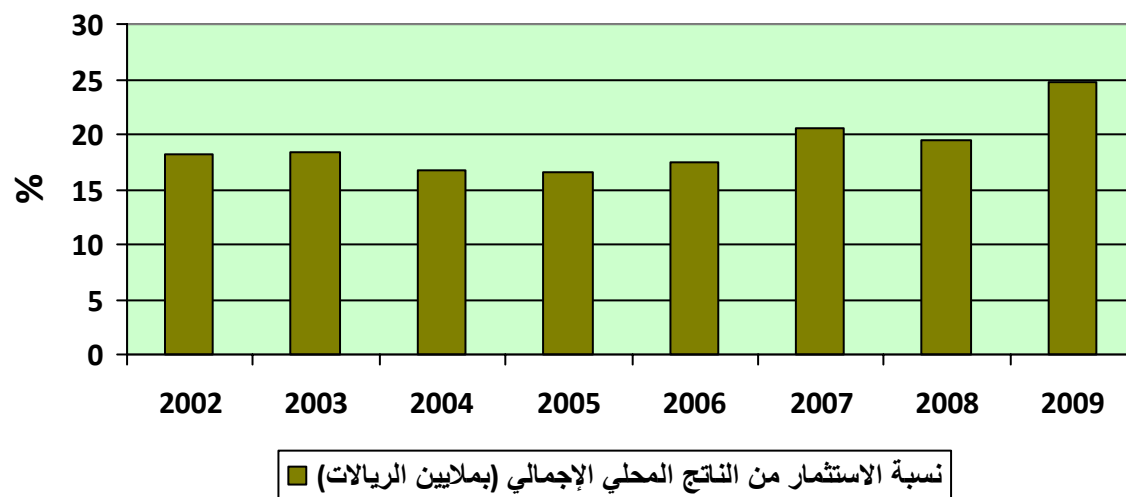

(37)

:(37)

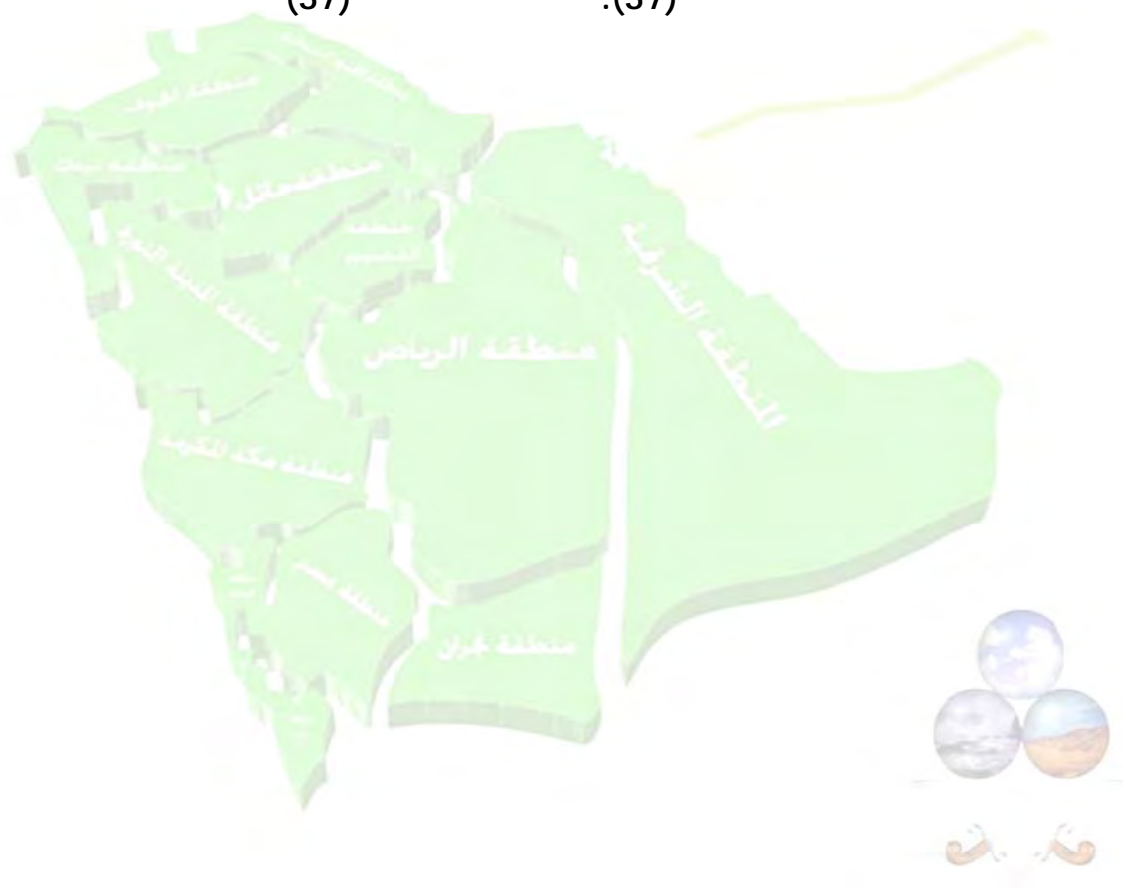

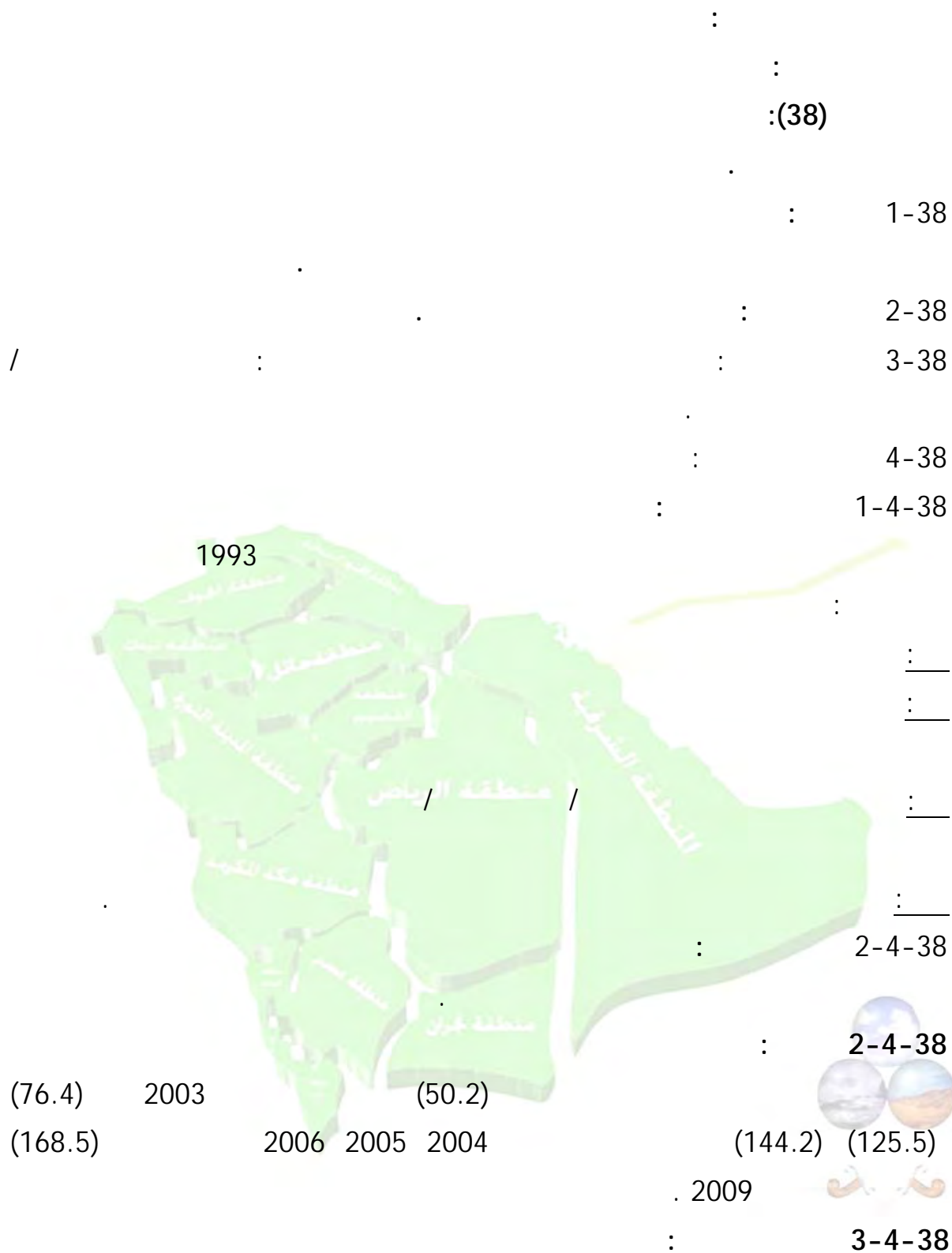

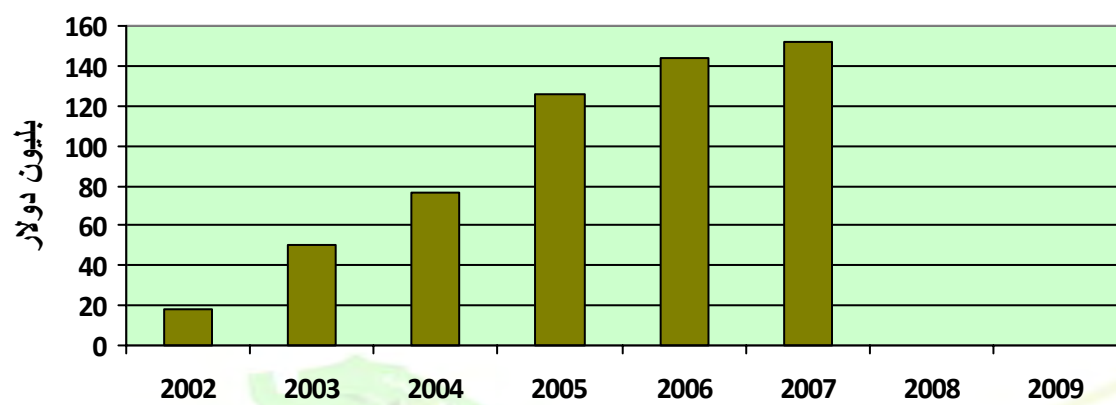

الادخار الصافي بملايين الدولارات

(38)

:(38)



:
 :
 : (39)
 : 1-39
 .
 .
 .
 .% : 2-39
 / : 3-39
 :
 : 4-39
 : 1-4-39

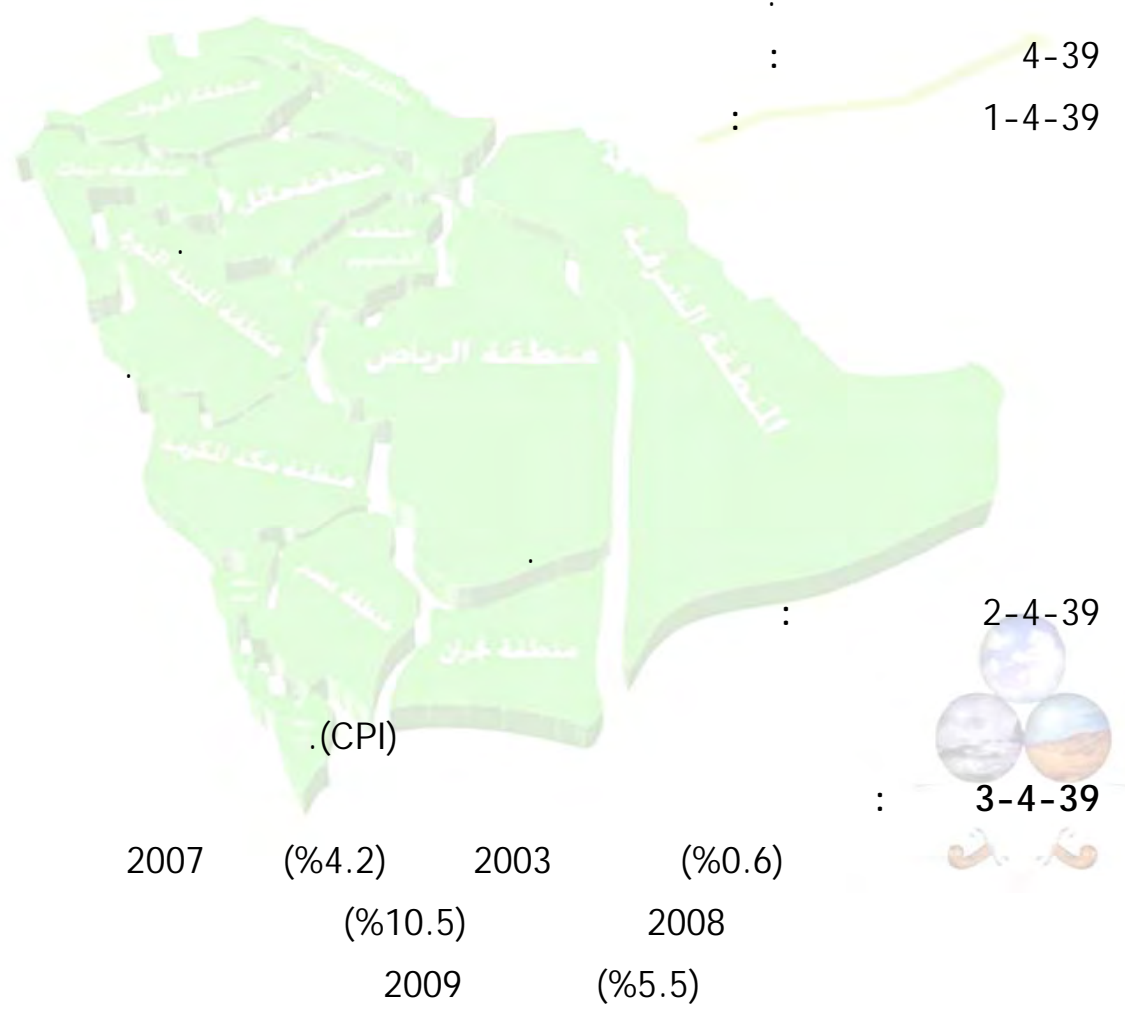

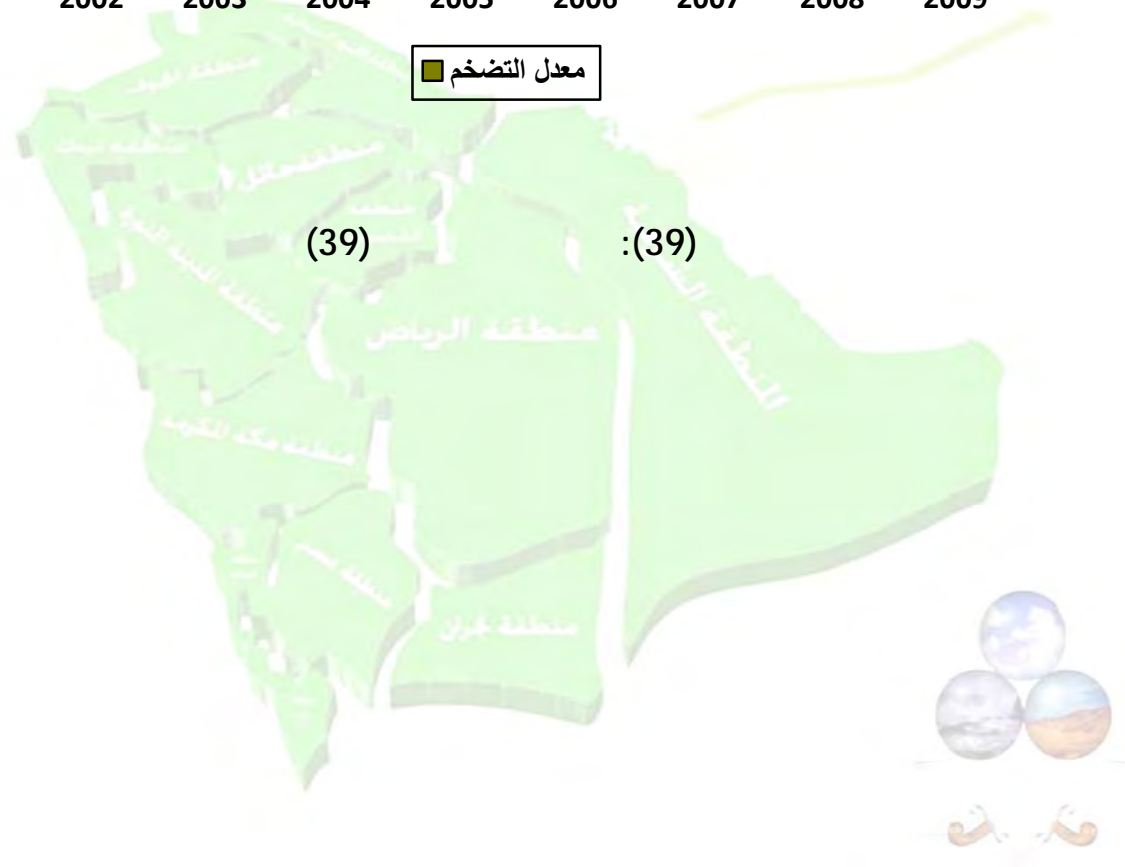
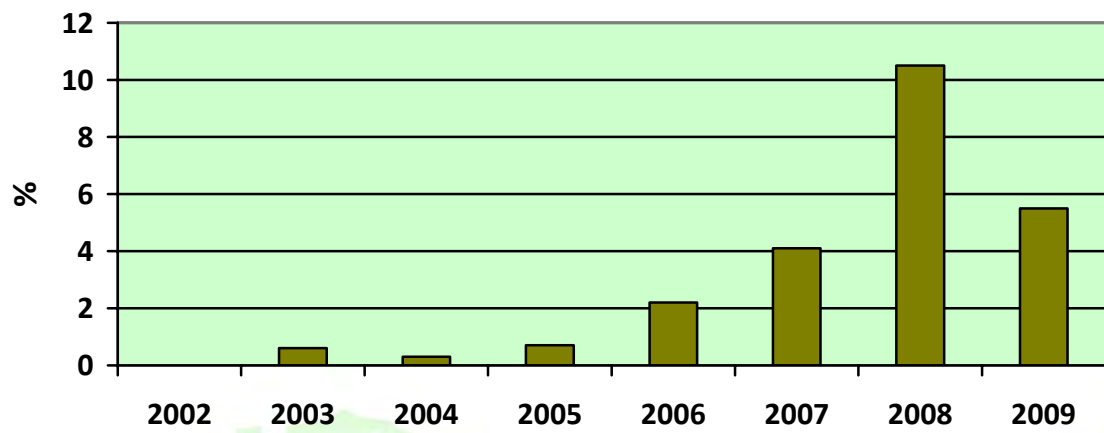

:
 :
 / : (40)
 : 1-40
 .
 .% : 2-40
 / : 3-40
 .
 : 4-40
 : 1-4-40

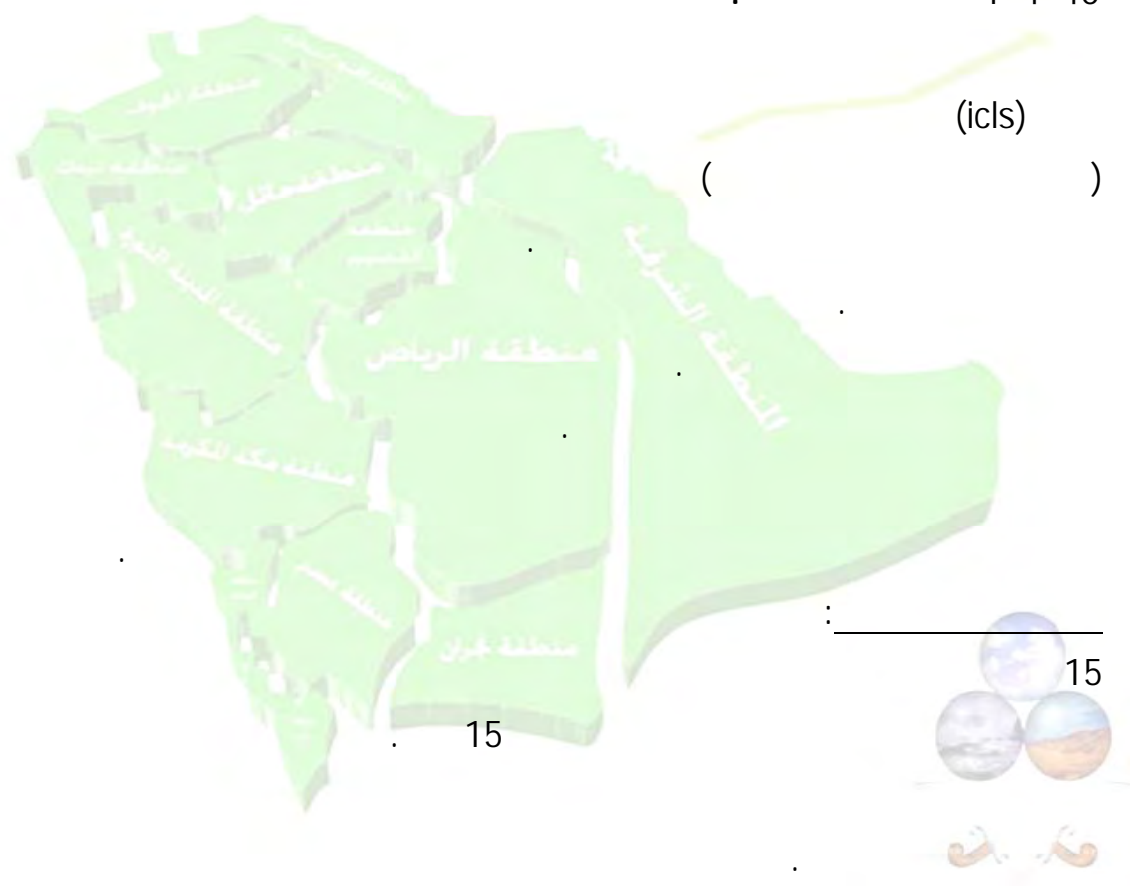

:
 :

()
 :
 (1982)
 .(1993)
 :
 2-4-40

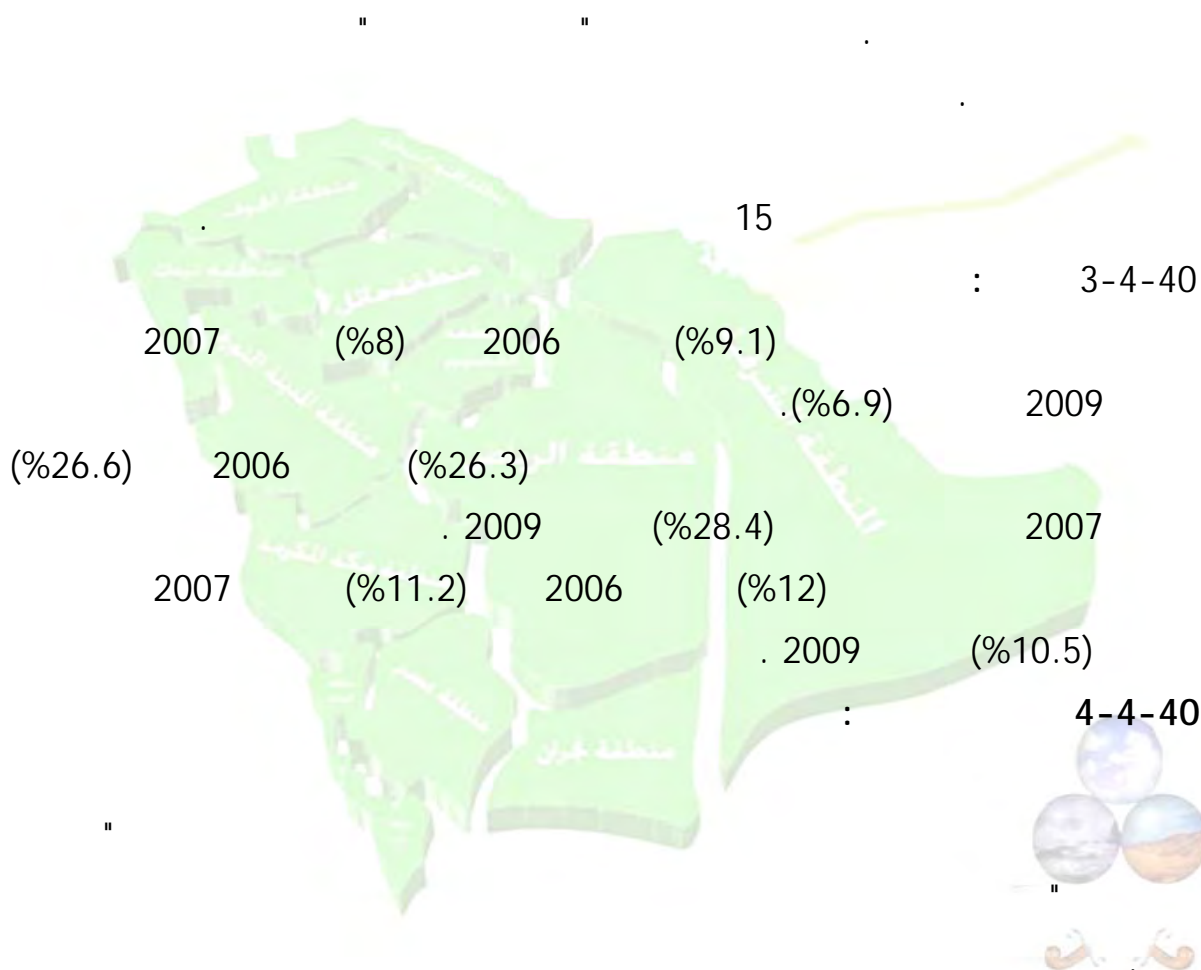

()

()

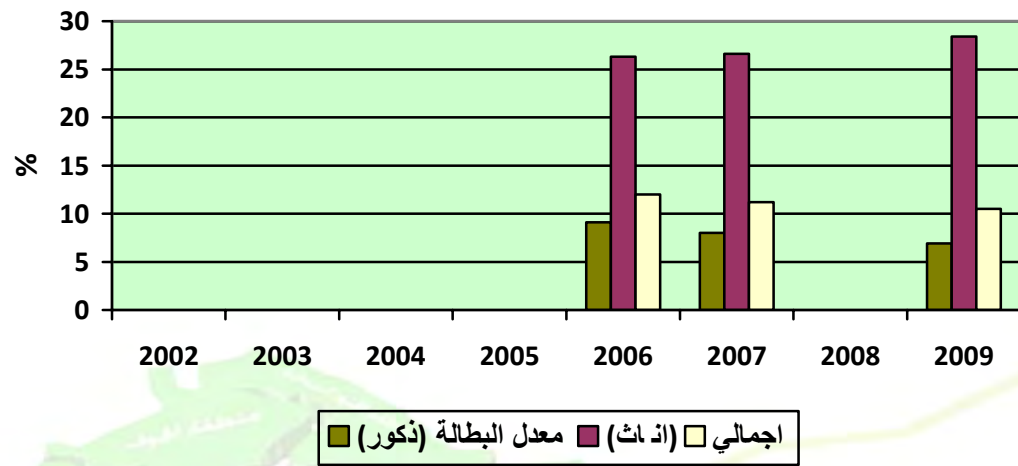

(40)

:(40)



:

:

:(41)

: 1-41

:

()

•

•

()

)

.(

.%

: 2-41

: 3-41

: 4-41

: 1-4-41

(ICSE-93)

1993

(ICLS)



:

.

_____ :
 " " "

_____ :

.(

_____ :

[]

_____ :

[]

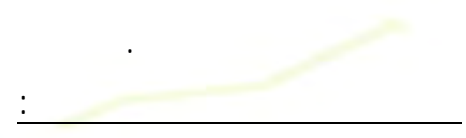

.()

_____ :
 /



2-4-41



3-4-41



(7.766.341) 2006

(7.522.984)

. 2009

(8.147.992)

2007

(1.102.326) 2006 (1.060.011)
 . (1.078.554) 2009 2007
 (6.664.015) 2006 (6.459.898)
 . 2009 (7.069.438) 2007
 : 4-4-41

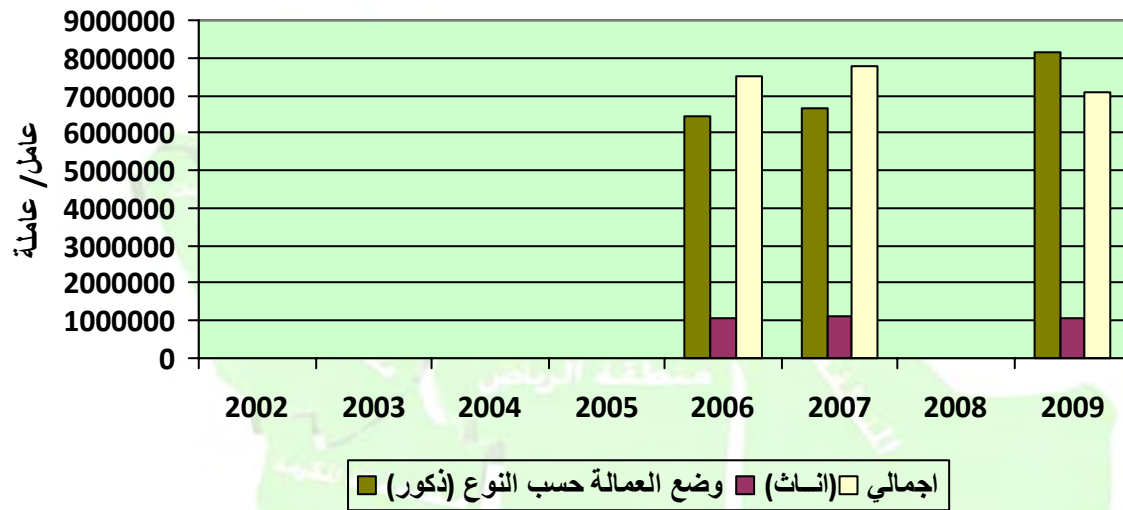

(41)

:(41)



:

•

100

:(42)

: 1-42

•

•

.

•

.100

100

:

2-42

•

3-42

• •

4-42

•

1-4-42

.(ITU)

: 2-4-42

: 3-4-42

(100000) (%3.09) 2003
2005 2004 (%5.47) (%4.12)
2008 2007 (%31) (%20.9)

: 4-4-42

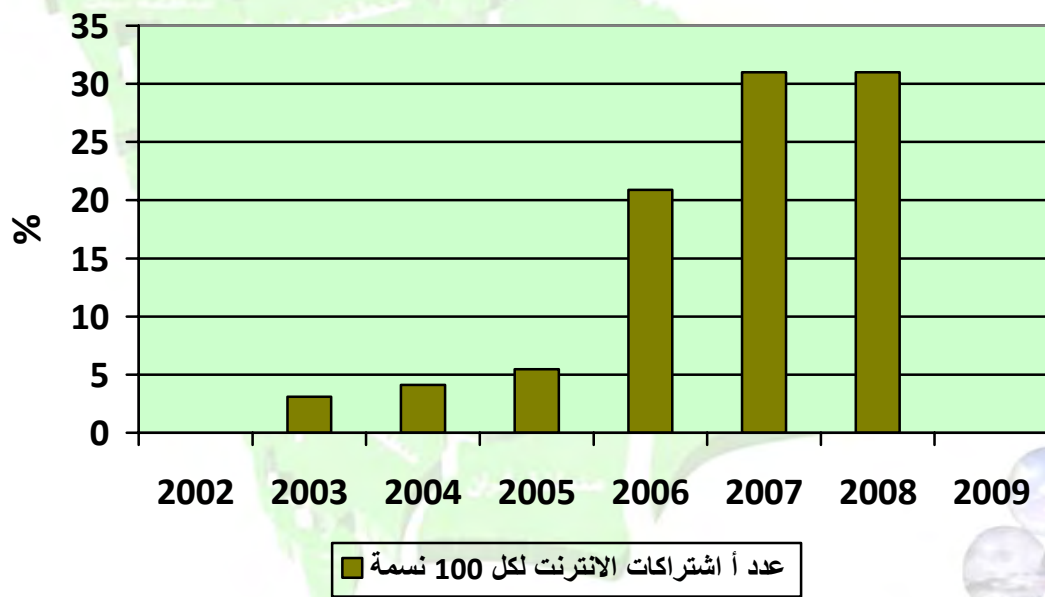

(42)

:(42)

:
 :
 100 : (43)
 : 1-43
 .100
 .% : 2-43
 / : 3-43
 :
 : 4-43
 : 1-4-43

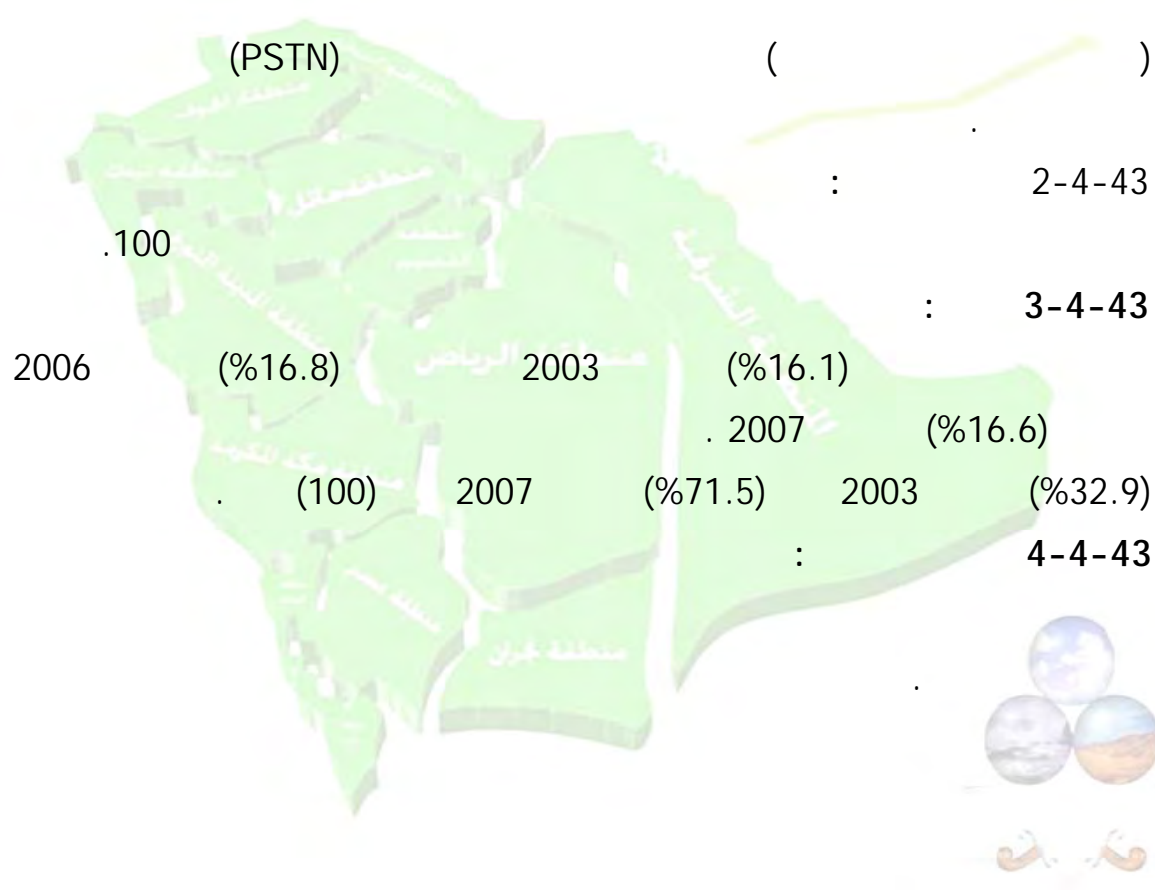

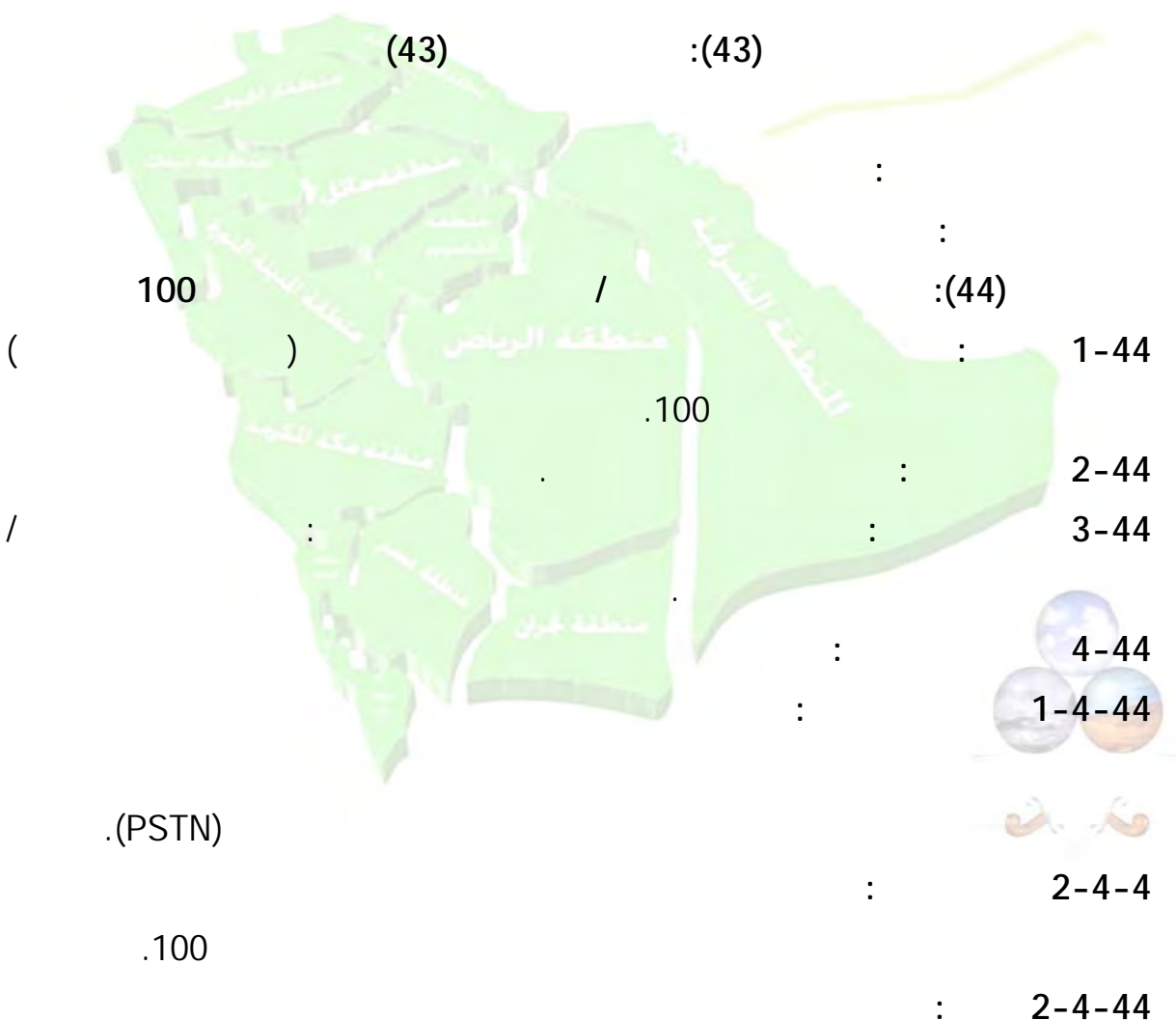

2003 (32.9%) 100

2007 (71.5%)

(43) 2003 100 (5.1)

2007

: 4-4-44

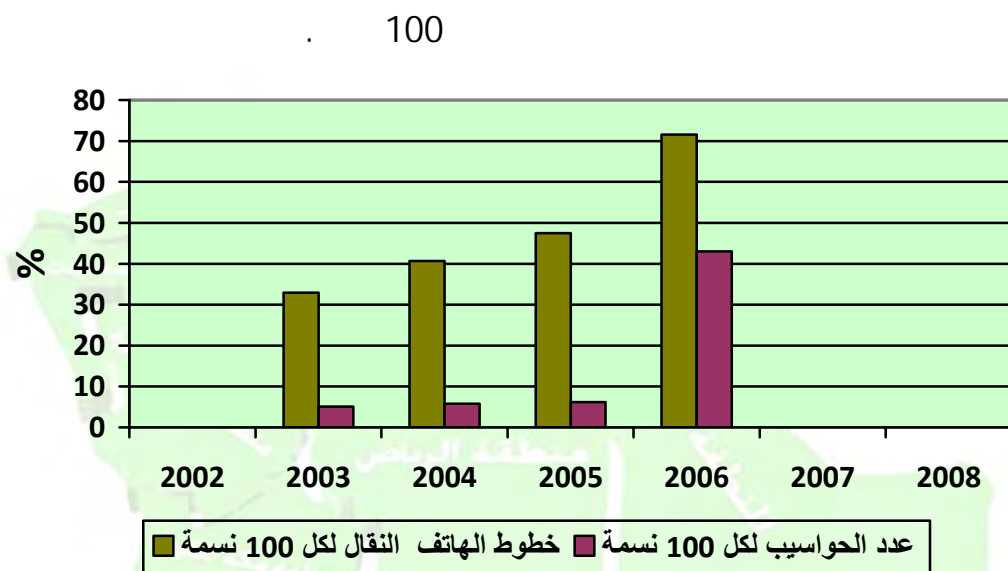

(44)

:(44)



:

:

:(45)

()

:

1-45

:

2-45

:

3-45

/

:

4-45

:

1-4-45

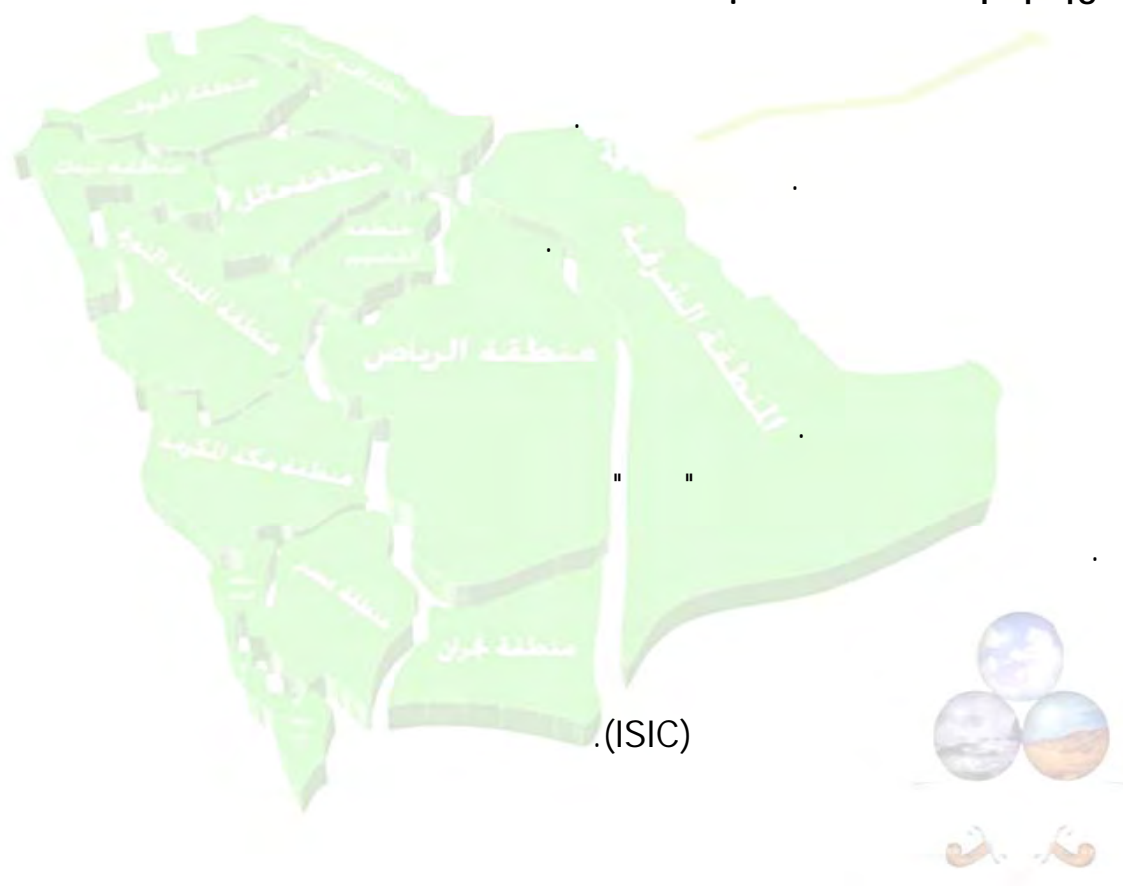

"

"

" "

.ISD -

: 2-4-45

)

(

.()

()

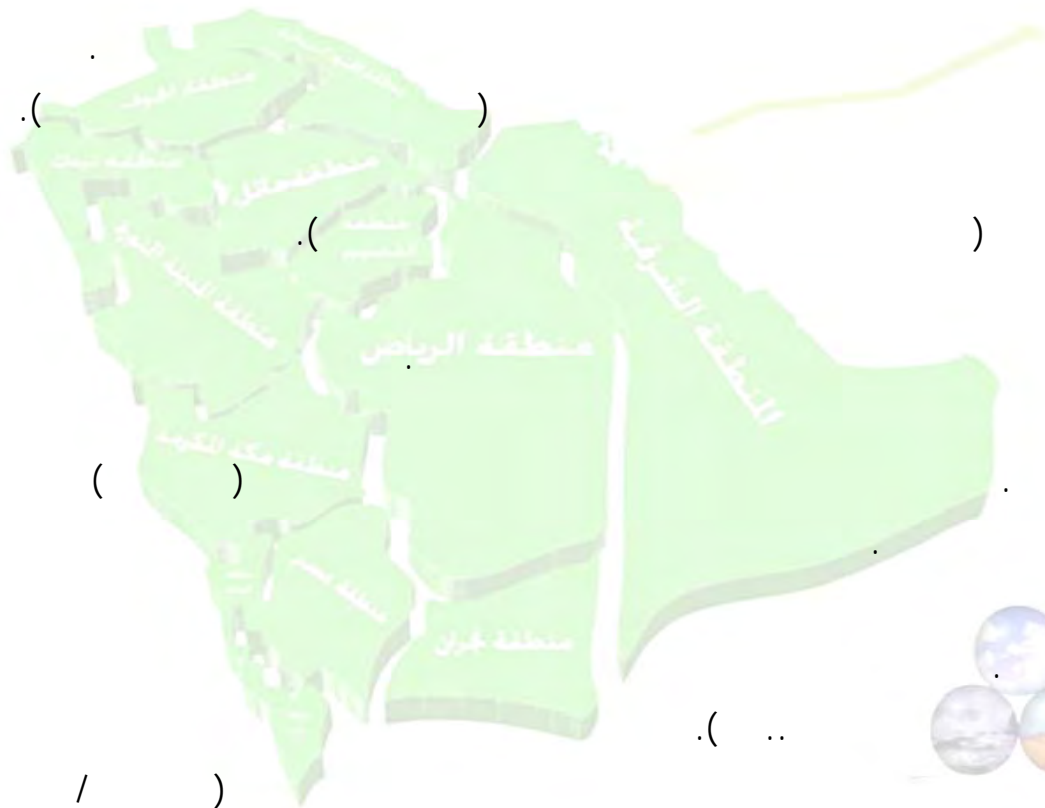

(/)

)

(

: 3-4-45

(%3.1) (%3.7)

2006 2005 2004 (%2.7)

: 4-4-45

()

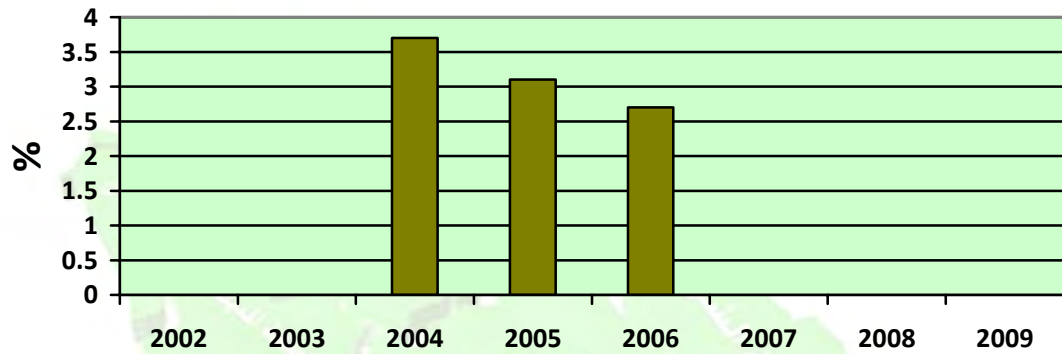

■ مساهمة السياحة من الناتج المحلي الإجمالي والتشغيل

(42)

:(45)



()

(11)

2009	2008	2007	2006	2005	2004	2003	2002			
		15.7	15	13.6	11	9.7)		(36)
24.7	19.5	20.5	17.5	16.5	16.7	18.4	18.1	()		(37)
		151.5	144.2	125.5	76.4	50.2				(38)
5,5	10,5	4.1	2.2	0.7	0.3	0.6				(39)
6.9		.8	9.1							(40)
28.4		26.6	26.3							
10,5		11.2	12							
8,147,99		6664015	645989							(41)
1,078,55		1102326	106001							
7,069,43		7766341	752298							
		31	20.9	5.47	4.12	3.09		100		(42)
		16.6	16.8	16.5	16.5	16.1		100		(43)
		71.5	57.4	47.5	40.7	32.9				(44)
		43		6.2	5.8	5.1		100		
			2.7	3.1	3.7					(45)

:(46)

() : 1-46

(%) : 2-46

: : 3-46

/ : 4-46

: 1-4-46

()

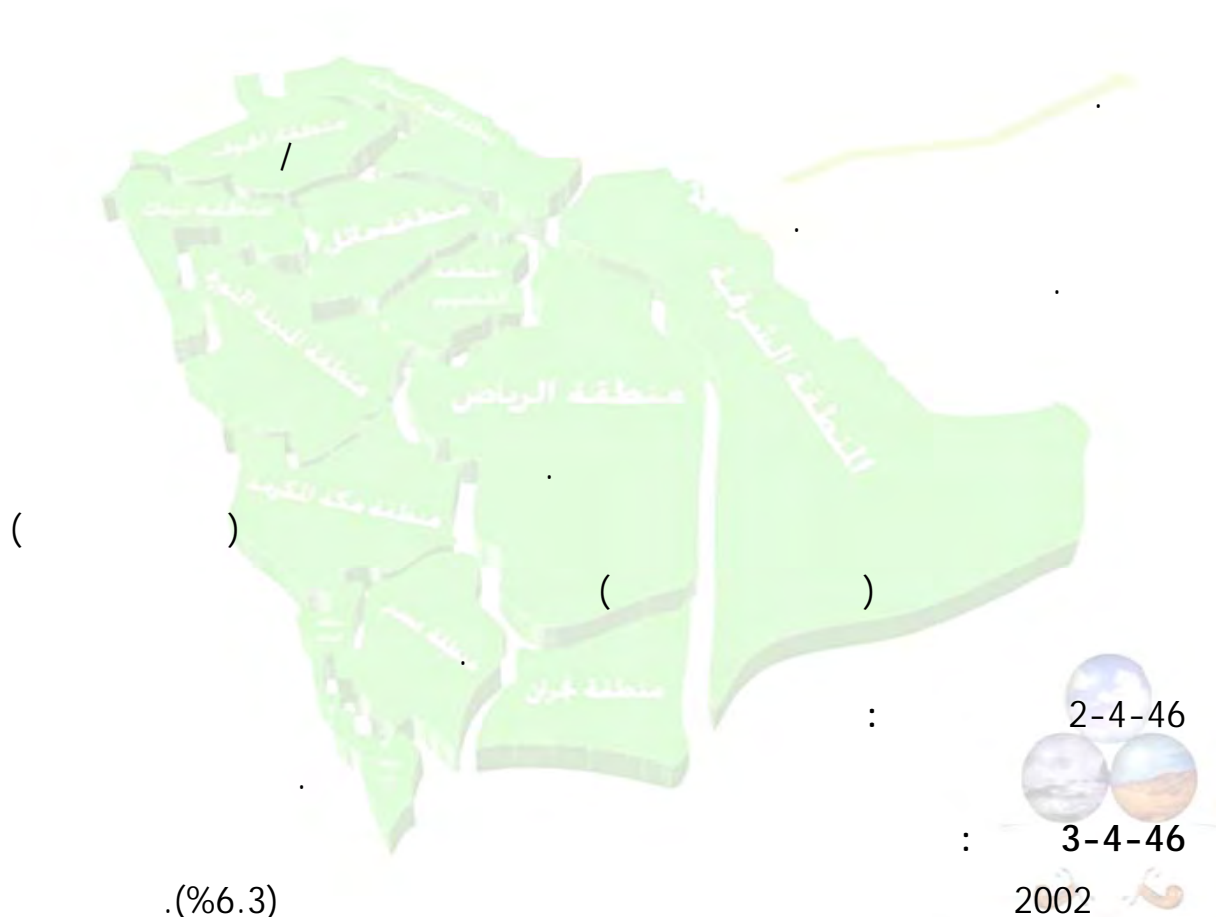

.(%6.3)

2005 2004 2003 (%28.54) (%19.69) (%13.07)

2007 (%24.91) 2006 (%27.78)

. 2008 (%28.6)

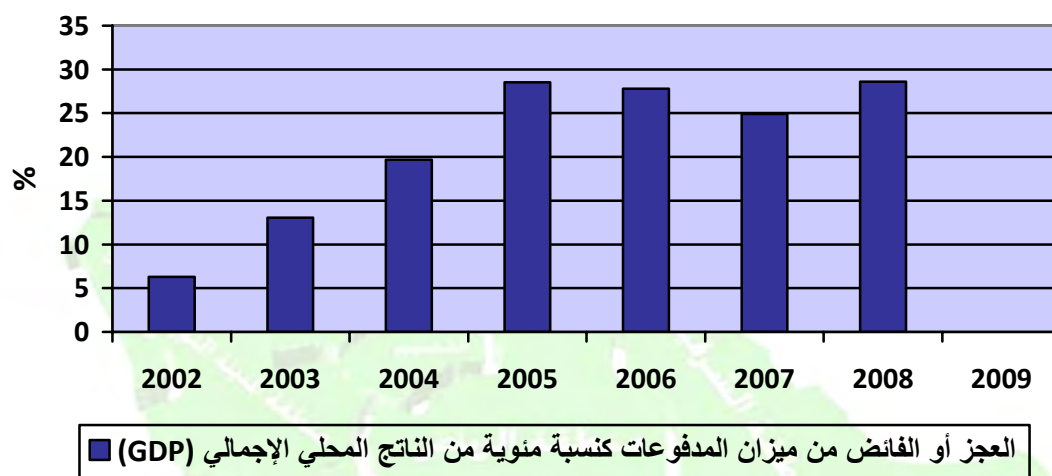

(46)

:(46)



:

:

:(47)

: 1-47

.% : 2-47

: : 3-47

/

: 4-47

: 1-4-47



: 2-4-47

:

2006 (100%) (100.1%) 2005 (99.8%)
 2007
 : 4-4-47

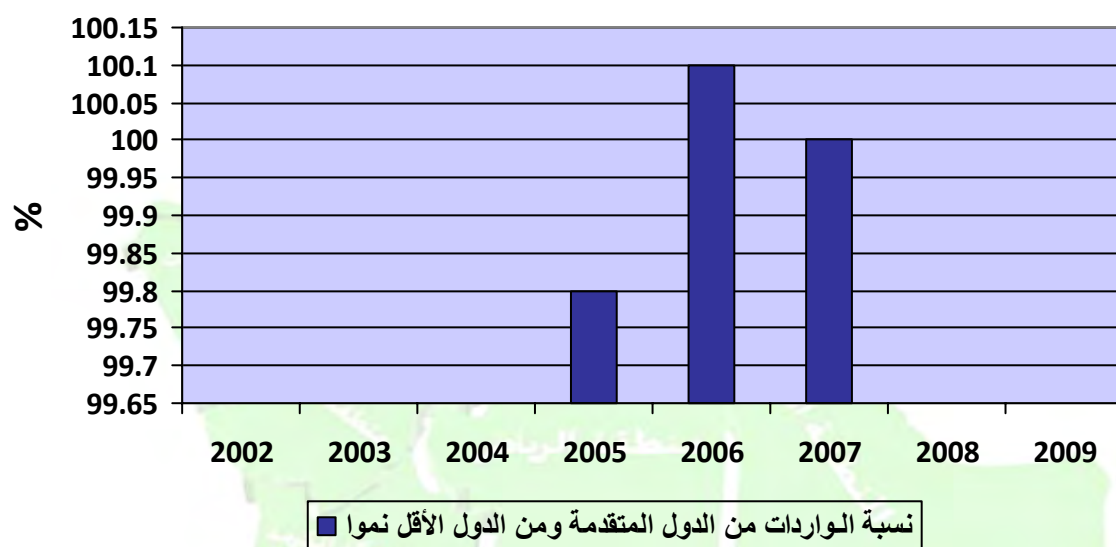

(47)

:(47)



:(48)

: 1-48



()

: 3-4-48

. 2007 (%0.57) 2002 (%1.4)
. 2009 (%1.1) 2005 (%0.34)

: 4-4-48

()

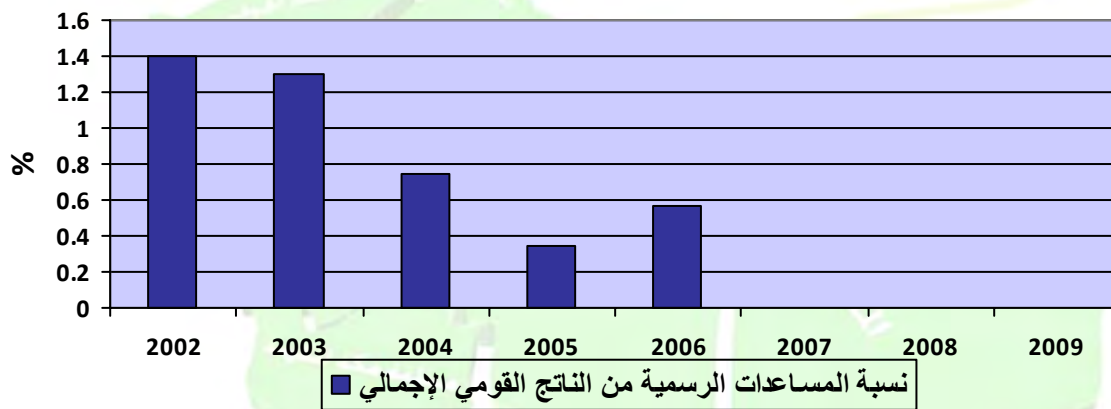

(48)

:(48)



2003 (%8.41)

2007-2003

2009

2007 (%4.21)

.(%6.7)

:

4-4-49

"

"

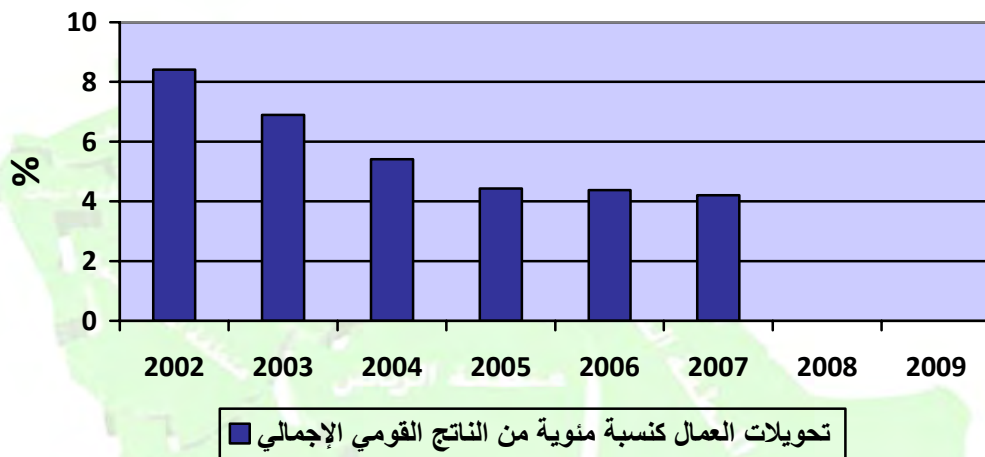

(49)

:(49)



()

(12)

2009	2008	2007	2006	2005	2004	2003	2002			
	24.91	27.78	28.54	19.69	13.07	6.30	24.91			(46)
	100	100.1	99.8							(47)
	0.57	0.6	0.34	0.75	1.3	1.4	0.57			(48)
	4.21	4.38	4.43	5.41	6.89	8.41				(49)



<http://first.sipri.orgwk>:

<http://www.papfam.org>
<http://first.sipr>
http://www.foreignpolicy.com/story/cms.php?story_id